Sunset

THE MAGAZINE OF *WESTERN LIVING*

1968 INDEX

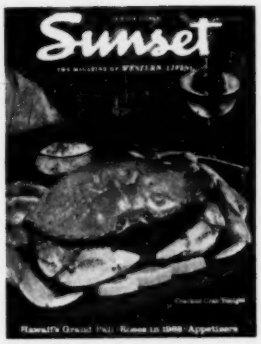
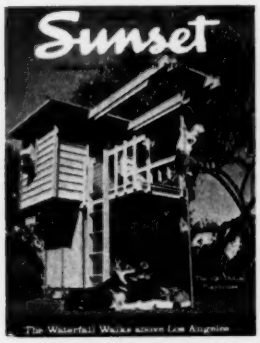

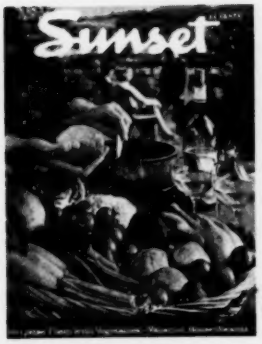
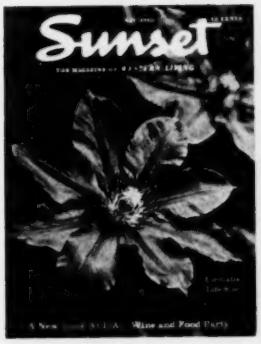
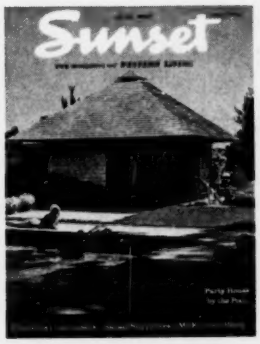
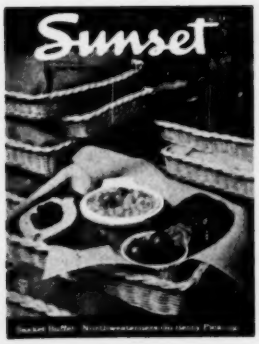
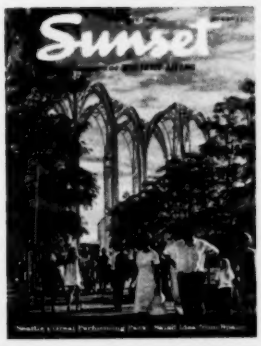
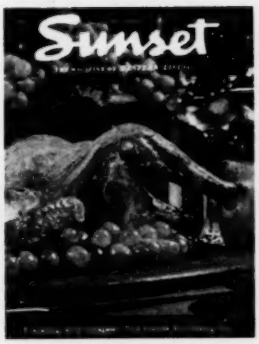
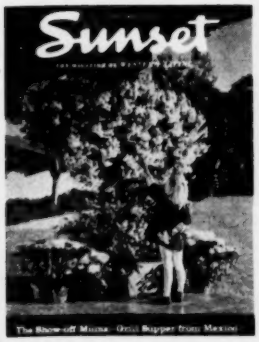
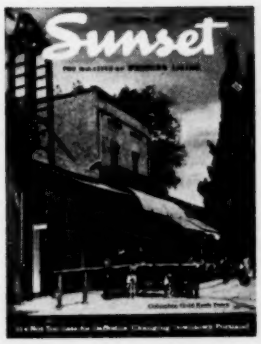
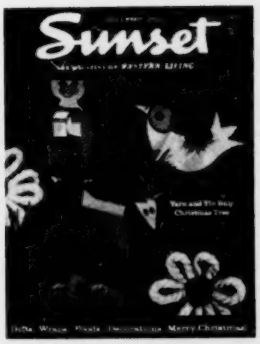

Western Gardening and Landscaping

- Monthly garden guides
- Flowers, shrubs, trees
- Lawns and lawn care
- Landscape planning
- Container gardening
- Patios, fences, pools
- Gardening techniques

Western Cooking and Entertaining

- Meal planning ideas
- Menus • Entertaining
- Foreign cookery
- Barbecuing • Baking
- Young people's cooking
- Seasonal foods
- Hundreds of recipes

Western Building and Remodeling

- Houses and house plans
- Remodeling ideas
- Cabins, vacation houses
- Woodworking
- Handicraft projects
- Christmas ideas
- Home management

Western and Worldwide Travel

- Western vacations
- Weekend trips
- Boating • Skiing
- Fishing • Camping
- National parks
- Foreign travel
- Trip planning

Sunset

THE MAGAZINE OF WESTERN LIVING

INDEX TO ALL EDITIONS • JANUARY 1968 TO DECEMBER 1968

HOW TO USE THIS INDEX

SUNSET *is published each month in four editions:* Northwest edition for Washington, Oregon, Idaho, and Alaska; Central edition for northern and central California, Nevada, and Utah; Southwest edition for coastal Southern California and Hawaii; Desert edition for southeastern California, southern Nevada, and Arizona. Because of the climate and other differences, many SUNSET articles run in only one or two of the four editions.

You can tell which edition of SUNSET *you read* by looking on the index page of the magazine. At the upper left corner of the page you will see the name of the edition: Pacific Northwest, Central, Southern California and Hawaii, or Desert. The edition can also be found in small print at the bottom of the index page.

In the index listings, N denotes Northwest edition; C, Central edition; S, Southwest edition; and D, the Desert edition. The word "all" tells you that an article has appeared the same month and page in all four editions. Index listings are written as follows: May 76 N, C (May, page 76, Northwest and Central editions).

INDEX TO THESE PAGES

TRAVEL 3
BUILDING AND REMODELING 8
OUTDOOR BUILDING 10
WORKSHOP AND CRAFTS 11
HOME MANAGEMENT 11
CHRISTMAS IDEAS 12
FOOD AND ENTERTAINING 12
GARDENING AND LANDSCAPING 21

TRAVEL

ALASKA

Fairbanks, July 30 N, D
Mount McKinley National Park, wildlife, June 62 all
Wrangell: Stikine River cruise to British Columbia, Aug 22 N

ARIZONA

Coconino National Forest: Fishing lakes, campgrounds, July 3 D
Coronado National Forest: Madera Canyon Recreation Area, Sept 4 D
Coronado National Monument, Nov 4 D
Dragoon: Amerind Foundation museum, Dec 4 D
Flagstaff
All-Indian Pow Wow, July 42 all
Buffalo Park, July 6 D
Hopi Craftsman Show, July 3 D
Skiing, Jan 3 D
Fort Huachuca, Nov 3 D
Ganado: Hubbell Trading Post National Historic Site, Apr 50 S, D
Grand Canyon, Easter sunrise service, Mar 4 S
Helvetia, ghost town, Oct 3 D
Maricopa County regional parks, Feb 3 D
McNary
Skiing, Jan 3 D
White Mountain Scenic Railroad, May 92 all
Monument Valley tours, Ariz.-Utah border, June 3 D
Navajo National Monument, Oct 22 C
Organ Pipe Cactus National Monument, State 85, May 3 D
Page Springs Fish Cultural Station, near Cornville, Mar 4 D
Parker Canyon Lake, Aug 6 D
Phoenix
Heard Museum Indian Fair, Apr 4 D
South Phoenix Festival of Arts, South Mountain Park, Mar 3 D
Veterans Memorial Coliseum, Basketball, Hockey, Nov 6 D
Prescott: Prescott College, Sept 3 D
Sabino Canyon to Bear Canyon, hike from, near Tucson, Feb 3 D
Scottsdale: Paolo Soleri Studio, Nov 60 all
Sedona: Red rock country, jeep tours, May 3 D
Seneca Lake, northeast of Globe, May 4 D
Southern desert country, snow, Dec 3 D
State Hwy. 78 into New Mexico, Oct 3 D
Sunset Crater National Monument, off U. S. Hwy. 89, June 4 D
Tempe, music at Gammage Auditorium, Feb 6 D
Tonto National Forest: Four Peaks area, hiking, Feb 24 N
Tucson
Chinese costume exhibit, Arizona State Museum, Dec 3 D
International Forum, Feb 6 D
Skiing, Jan 3 D

ARIZONA *(Cont.)*

Tumacacori National Monument, south of Tucson, patio garden, May 258 D
Wickenburg: Gold Rush Days, Feb 6 D
Williams: Skiing, Jan 3 D

BEACHES AND COASTS

Abalone, Mar 55 all
Beachcombing for Japanese Glass Floats, book review, May 76 all
Cape Perpetua, Siuslaw National Forest, Ore., Sept 24 N, 20 C
Channel Islands, south of Santa Barbara, Calif., cruise to, Apr 40 S, D
Crabbing, Ore., Wash., Apr 3 N
Fire ring cookery kit, July 108 C, S
Jalama Beach County Park, So. Calif., Nov 67 all
La Jolla, Calif., feature article, Sept 52 all
Los Angeles metropolitan beach area, July 34 N, C, D, 58 S
Nitinat Lake to Bamfield, Vancouver Island, hike from, Sept 20 N
Oysters, picking, Apr 34 all
Pebble Beach, north of Crescent City, Calif., Apr 28 N, S, D
Point Loma lighthouse, San Diego, Calif., May 3 S
Redondo Beach, Calif., Fishermans Wharf, Nov 51 all
San Diego-Coronado ferry, So. Calif., Nov 4 S
San Felipe, Baja California, Oct 4 S
Sand, driving on, Mar 4 N
Sand Castle Building Contest, Cannon Beach, Ore., Aug 3 N
Sand Castle Contest, Newport Beach, Calif., Oct 3 S
Santa Monica to Venice, Calif., by tram, Mar 28 N, S, D, 26 C
Shipwrecked *S.S. Catala*, south of Grays Harbor, Wash., Nov 4 N
South Point, Hawaii, Jan 26 N
Tide Tables of West Coast North and South America, The Annual, booklet review, Apr 6 N
Tomales Bay, No. Calif., gaper clams, Oct 3 C
Vandenberg Air Force Base, fishing, June 3 S
Waterfowl, Bolinas lagoon, Stinson Beach, Calif., Feb 44 C, S, D
Weather broadcasts, So. Calif., Mar 4 S

BOATING

Angel Island State Park, San Francisco Bay, Aug 22 C; Oct 38 N, S, D
Bear Lake State Park, U. S. Hwy. 89, Utah, May 68 all
Canoeing, June 36 all
Dory, rundown on versatility of, May 86 all
Houseboat cruising, Delta region, No. Calif., Apr 31 all
Los Angeles metropolitan beach area, July 34 N, C, D, 58 S
Pardee Dam, northeast of Stockton, Calif., Apr 40 C

BOATING *(Cont.)*

Raft race, Trinity River, Lewiston, Calif., July 24 C
River running, Klamath River, No. Calif., May 73 all
River runs, what to take along, Mar 34 all
River touring expeditions, Mar 30 all
Sailing lessons, May 3 N
Snake River raft trip, Grand Teton National Park, Wyo., Aug 21 S, D
Trailer tie downs using auto seat belts, Sept 111 C, S, D
Weather broadcasts for mariners, So. Calif., Mar 4 S

BOOK REVIEWS

Australia, a *Sunset* book, Mar 37 all
Beachcombing for Japanese Glass Floats, May 76 all
California Wine Country, a *Sunset* book, Sept 122 all
Camping on the Public Lands, Jan 31 all
Crisis on the Columbia, Dec 48 N
Desert Solitaire: A Season in the Wilderness, Apr 79 all
Farm & Ranch Vacation Guide, Mar 43 all
Ghost Towns of the Colorado Rockies, Aug 29 all
Here Today: San Francisco's Architectural Heritage, Oct 4 C
John Muir Trail and the High Sierra Region, Starr's Guide to the, Aug 4 C
Just in Case, a Survival Book for Stormy Days, Dec 6 N
Los Angeles, a *Sunset* book, May 80 all
Los Angeles—An Unusual Guide to Unusual Shopping, Feb 4 S
Medicine for Mountaineering, Dec 48 N
Mexico City Museums, Minute Guide to, Dec 37 all
Mount Rainier, Exploring, Dec 48 N
Nature guides, 67 titles, Dec 24 all
New Zealand, a *Sunset* book, Mar 37 all
Oregon, Travel Guide to, a *Sunset* book, June 50 all
Packers and guides, Wash. state, booklet of, Mar 3 N
Rockies, Discovery Trips in the, a *Sunset* book, June 50 all
Sierra South, Aug 4 C
Southeast Asia, a *Sunset* book, Sept 48 all
Taiwan, a *Sunset* book, Mar 137 all
Tide Tables of West Coast North and South America, The Annual, Apr 6 N
Trail Country, Dec 48 N
Trips and Trails, Oct 6 N
University of California, The: A Pictorial History, Dec 48 C, S
Washington, Travel Guide to, a *Sunset* book, June 50 all
Washington Birds, Their Location and Identification, June 3 N

CALIFORNIA

Anaheim:
Disneyland, guided tours, Sept 8 S, D
Santa Fe & Disneyland Railroad, May 92

CALIFORNIA (Cont.)
Arcadia: Los Angeles State and County Arboretum, jungle walk, Mar 3 S
Beegum: Beegum Creek, fishing, July 38 S
Berkeley
University of California centennial celebration, May 3 C
The University of California: A Pictorial History, Dec 48 C, S
Beverly Hills, Film studio tours, Feb 4 S
Bishop Basin area, fall fishing, Oct 62 all
Bolinas Lagoon, Waterfowl, Feb 44 C, S, D
Buena Park, Ghost Town & Calico Railway, May 93
Buena Vista Lagoon: Waterfowl sanctuary, south of Oceanside, Dec 4 S
Burbank, Film studio tours, Feb 4 S
Cabrillo National Monument, commemorative ceremonies, Sept 4 S
Calico: Camping at restored ghost town, Feb 6 S
California Wine Country, a *Sunset* book, Sept 122 all
Camp Richardson: Lake Tahoe Visitor Center, stream profile chamber, Nov 48 N, 8 C
Carmel: Christmas bazaar, Dec 45 C
Carson Pass, State Hwy. 88, across Sierras, Oct 48 all
Channel Islands, south of Santa Barbara, cruise to, Apr 40 S, D
Chico, Bidwell Centennial, Oct 4 C
Chico to Paynes Creek via Ponderosa Way (State Hwy. 36), June 52 all
China Lake: Maturango Museum, Naval Weapons Center, Jan 4 S, D
Coalinga Mineral Springs, near Coalinga, Mar 6 C
Columbia, gold rush town, Nov 78 all
Coronado
Hotel Del Coronado, Nov 28 S, D
San Diego-Coronado ferry, Nov 4 S
Crescent City, Pebble Beach, Apr 28 N, S, D
Cuesta Pass, north of San Luis Obispo, exploring, July 30 C, S
Cuyamaca-Laguna Mountains, So. Calif., exploring, Nov 44 C, S, D
Daggett: Pioneer Picnic, Sept 3 S, 4 D
Del Norte Coast Redwoods State Park, new campground, June 3 C
Donner Memorial State Park, June 4 C
Ebbetts Pass, State Hwy. 4, across Sierras, Oct 48 all
Emeryville: Model railroad, Oct 4 C
Felton, Roaring Camp & Big Trees Narrow Gauge Railroad, May 93 all
Fish Camp, Yosemite Mountain & Sugar Pine Line R.R., May 92 all
Fort Bragg: Paul Bunyan Days, Sept 31 N, 22 C
California Western Railroad, May 93 all
Fresno
Christmas Tree Lane, Dec 3 C
Underground Gardens, Apr 52 N; May 31 C, 30 S, D
Generals' Highway, between Sequoia and Kings Canyon National Parks, snow drive, Jan 26 C
George J. Hatfield State Recreation Area, west of Merced, Oct 45 all
Hemet: Ramona Pageant, Apr 4 S
Henry Cowell Redwoods State Park, new campground, June 3 C
Hollywood: Film star murals, Home Savings and Loan building, Nov 4 S

CALIFORNIA (Cont.)
Independence: Eastern California Museum, June 4 S
Jalama Beach County Park, So. Calif., Nov 67 all
John Muir Trail and the High Sierra Region, Starr's Guide to the, book review, Aug 4 C
Kings Canyon National Park, Generals' Highway, Jan 26 C
Klamath River: River running, May 73 all
Laguna Beach: Shopping tour, watching craftsmen, Dec 40 S
La Jolla: Feature article, Sept 52 all
Lake Alpine via State Hwy. 4, June 46 N, C
Lake Chabot, Alameda County, Feb 3 C
Lake Tahoe, Camp Richardson, Profile stream chamber, Nov 48 N, 8 C
Lassen Volcanic National Park: Three lakes, easy hike, Sept 38 all
Lewiston: Trinity River Raft Race, July 24 C
Locke, north of Walnut Grove, July 23 N, S, D; Aug 24 C
Long Beach: Olympic trials, Aug 19 S, D
Los Angeles
Angels' Flight, downtown railway, Dec 4 S
County Museum of Natural History, Exposition Park, May 40 all
El Mercado, Oct 57 all
Fairfax Avenue, Sept 22 S, D
Film studios, tours, Feb 4 S
Griffith Park, five-mile hike, Jan 4 S
Hall of Arms and Armor, Museum of Natural History, Oct 60 all
Hancock Park, Mammoth models, May 4 S
Hollywood film star murals, Home Savings and Loan building, Nov 4 S
Los Angeles, a *Sunset* book, May 80 all
Los Angeles—An Unusual Guide to Unusual Shopping, book review, Feb 4 S
Los Angeles River, cat faces on storm drains, July 6 S
Metropolitan beach area, July 34 N, C, D, 58 S
Mexican fair, July 4 S
Observation towers, downtown, Feb 3 S
Olvera Street, Flower and Camera Day, June 30 all
Pacific Coast Stock Exchange, visiting, Apr 46 all
Planetariums, Oct 3 S
Los Angeles to Acapulco by ship, Mar 33 all
Los Padres National Forest
California condor, Mount Pinos, Aug 4 S
Santa Lucia Mountains, camping, hiking, Feb 24 S, D
Mariposa: Museum, Nov 4 C
McCloud, Shasta Huffen Puff, May 92 all
Mendocino: Art classes, Aug 3 C
Mendocino County: Steelhead, winter-run, Alder Creek, Dec 23 N, C
Merced: Applegate Park, Aug 4 C
Merced River: Trout fishing, late season, Nov 62 all
Montecito, Mar 10 N
Mount Pinos
California condor, Aug 4 S
Pines, limber, Oct 22 S, D
Nevada City: Artists' Christmas Fair, Dec 3 C
New Almaden-Santa Teresa area, south of San Jose, exploring, Apr 50 C
Newhall: Oil refinery, restored, Jan 19 S, D; May 29 N

CALIFORNIA (Cont.)
Newport Beach: Sand Castle Contest, Oct 3 S
Nojoqui Falls County Park, off U. S. Hwy. 101 north of Gaviota Pass, Jan 3 S
Oakland
Harrison Railroad Park, Nov 3 C
Jack London Square, new information center, Aug 4 C
Ontario: Air Museum, International Airport, Feb 3 S
Oroville: Tapestry Hall, Chinese Temple, Dec 50 all
Pardee Reservoir, northeast of Stockton, Apr 40 C
Pasadena: Bicycle tour, 13-mile, Mar 38 S
Paso Robles to Cambria via State Hwy. 46, Oct 34 all
Penngrove to Glen Ellen, Sonoma spring drive, Apr 4 C
Pleasanton: Standard Cheese Company, Sept 31 C
Pomona: Carousel, Los Angeles County Fair, Sept 4 S
Redondo Beach: Fisherman's Wharf, Nov 51 all
Redwood City: Marine World, June 3 C
Riverside: White Park, old trees, Mar 3 S
Rosamond: Burton's Tropico Gold Mine, Nov 70 all
Sacramento
California Exposition, July 3 C
State Legislature, visit to, Feb 3 C
Sacramento-San Joaquin Delta
Berry picking from a boat, Sept 4 C
Houseboat cruising, Apr 31 all
Sacramento Valley: Waterfowl, wildlife refuges, Nov 27 all
San Diego
Panama Pacific Exposition, Balboa Park, ornate buildings, Aug 3 S
Point Loma lighthouse, May 3 S
Torrey Pines State Reserve, Sept 4 S
San Francisco
American Indian Historical Society, Apr 40 N, 10 S, D
Bernal Heights Fair, Aug 6 C
Boat and sports shows, Jan 4 C
Chinese New Year celebration, Feb 27 N, C
Christmas window, St. Mark's Lutheran Church, Dec 3 C
Doll Club, annual show, Nov 4 C
Evans Studio, print-maker's gallery, Mar 6 C
Fort Mason, Nov 22 N, C
Grant Avenue street fair, June 9 N
Japanese Boys' Day, paper carp, May 79 all
Japanese Cultural and Trade Center, Apr 3 C; May 10 N; Aug 24 S, D
KQED auction, June 4 C
North Beach, gift shopping, July 34 S
Pacific Coast Stock Exchange, visiting, Apr 46 all
Presidio, Nov 88 all
Travel show, Mar 6 C
San Francisco Bay
Angel Island State Park, Aug 22 C; Oct 38 N, S, D
Bird watching, Mar 28 C
San Francisco Bay Area
Helicopter tour, Apr 33 all
Here Today: San Francisco's Architectural Heritage, book review, Oct 4 C
Photography shows, May 4 C

***CALIFORNIA** (Cont.)*

San Francisco Bay Area (Cont.)
Thanksgiving dinner picnic destinations, Nov 43 C
San Gabriel Mountains
Bouquet, San Francisquito, Elizabeth Lake canyons, Apr 50 N
Cedar Canyon, June 3 S
High country hikes, Oct 70 S
Soldier Creek, Dec 3 S
Waterfall canyons, hiking, Feb 50 all
San Joaquin Valley: Interstate 5-580, new freeway, Jan 3 C
San Jose
Bottle Conclave, May 4 C
Photographer show, Nov 6 C
Santa Clara Valley Gem and Mineral Society Show, Feb 6 C
Zoological Gardens, May 34 all
San Juan Bautista to Paicines, spring drive, Apr 4 C
San Luis Obispo
Cuesta Pass, North of San Luis Obispo, exploring, July 30 C, S
Historical tour, Aug 26 C, 22 S, D
San Marino: Japanese garden, new, Huntington Botanical Gardens, Nov 3 S
San Pablo Bay: Striped bass fishing, July 4 C
Santa Barbara, Kite Day, May 3 S
Santa Cruz: Victorian houses, Mission Hill, Nov 28 N, C
Santa Maria: Waller Park, Aug 4 S; Oct 8 C
Santa Monica: Highland Gathering and Games, June 27 S, D
Santa Monica to Venice by tram, Mar 28 N, S, D, 26 C
Santa Rosa: Highland Games, Sept 3 C
Santee: Santee Recreation Lakes Park, July 3 S
Saratoga: Villa Montalvo nature trail, Jan 3 C
Sequoia National Park, Generals' Highway, Jan 26 C
Sierra South, book review, Aug 4 C
Solvang, Oct 38 C
Sonoma County, spring drive, Apr 4 C
Sonora Pass, State Hwy. 108, across Sierras, Oct 48 all
Stanford: Summer Festival of the Arts, July 24 N, S, D, 6 C
Stanislaus National Forest: Emigrant Basin Primitive Area, fall fishing, Sept 44 all
State parks, camping reservations, Feb 6 N, 3 C; Apr 3 S
Stinson Beach: Waterfowl, Bolinas lagoon, Feb 44 C, S, D
Stockton: Morris Chapel, University of the Pacific, Sept 4 C
Sunol Park, east of Mission San Jose, Mar 3 C
Tecopa, Resting springs, Jan 4 C, D
Thousand Oaks: Wildwood Park, July 3 S
Tioga Pass, State Hwy. 120, across Sierras, Oct 48 all
Tomales Bay
Gaper clams, Oct 3 C
Salmon, steelhead fishing, Dec 4 C
Tropico Gold Mine, Nov 70 all
Tulare, bottle show, Nov 6 C
Twain Harte: Lyons Lake via Sugar Pine Railway, Oct 69 all
University of California, The: A Pictorial History, book review, Dec 48 C, S

***CALIFORNIA** (Cont.)*

Vandenberg Air Force Base, shore fishing, June 3 S
Van Nuys: Air Progress Show, July 29 all
Venice to Santa Monica by tram, Mar 28 N, S, D, 26 C
Weaverville: Joss House State Historical Monument, July 6 C
Weed: Dwinnell Reservoir, fishing, May 39 all
Yosemite National Park: Winter visit, Feb 6 C
Yucca whipplei, So. Calif., desert areas, May 3 S

CAMPING

Bishop Basin area, Calif., Oct 62 all
Calico, Calif., restored ghost town, Feb 6 S
California state parks, reserving space, Feb 6 N, 3 C; Apr 3 S
Camp "cabinet," June 116 all
Coconino National Forest, Ariz., July 3 D
Cuyamaca-Laguna Mountains, So. Calif., Nov 44 C, S, D
Del Norte Coast Redwoods State Park, No. Calif., June 3 C
Desert camping, Dec 30 all
Desert picnics, Thanksgiving, Nov 43 S, D
El Vado State Park, N. Mex., June 3 D
Emergency kit, Oct 66 all
Henry Cowell Redwoods State Park, No. Calif., June 3 C
Jalama Beach County Park, So. Calif., Nov 67 all
Lake Alpine, State Hwy. 4, Calif., June 46 N, C
Los Padres National Forest, Santa Lucia Mountains, Feb 24 S, D
Navajo Lake, Utah, Sept 27 C, S, D
Parker Canyon Lake, Ariz., Aug 6 D
Public Lands, Camping on the, booklet, Jan 31 all
Sawtooth Valley, Idaho, Sept 58 N, C, D
Seneca Lake, northeast of Globe, Ariz., May 4 D
Sunol Park, east of Mission San Jose, Calif., Mar 3 C
Tree house for adults, July 67 N, C, D
Valley of Fire State Park, Nevada, Mar 3 D
Walker Lake, north of Hawthorne, Nev., Mar 26 N, S, D; Apr 10 C
Washington Park, Anacortes, Wash., Oct 3 N

CANADA

Edmonton: Klondike Days, July 4 N
Okanagan Game Farm, Sept 22 N
Rossland: Le Roi Mine, Sept 29 N
Stikine River cruise from Wrangell, Alaska, Aug 22 N
Vancouver
Centennial Museum, Dec 4 N
Christmas shopping, Dec 45 N
Vancouver Island
Duncan: Cowichan Valley Forest Museum, May 60 all
Nitinat Lake to Bamfield, hike from, Sept 20 N
Petroglyphs, Sept 3 N
Vernon: Winter carnival, Feb 4 N
Victoria
Christmas shopping, Dec 45 N
Point Ellice House, May 6 N
Victoria to Seattle via hydrofoil, Dec 3 N

CENTRAL AND SOUTH AMERICA

Guatemala: Tikal, Mayan temples, Mar 44 all
Guyana: Georgetown, Apr 74 all

CRUISES

Acapulco from Los Angeles, Mar 33 all
Channel Islands, south of Santa Barbara, Calif., Apr 40 S, D
Hydrofoil from Seattle to Victoria, B.C., Dec 3 N
La Paz to Mazatlán, Mexico, by ferry, Apr 42 all
River runs, what to take along, Mar 34 all
River touring expeditions, Mar 30 all
Stikine River, Wrangell, Alaska to British Columbia, Aug 22 N

DESERT

Bruneau Canyon, southwestern Idaho, Mar 51 all
Camping, winter, Calif., Ariz. desert regions, Dec 30 all
Eureka to Elko, Nev., via State Hwy. 46, May 50 all
Organ Pipe Cactus National Monument, Ariz., May 3 D
Paolo Soleri Studio, Scottsdale, Ariz., Nov 60 all
Picnics, Thanksgiving, Nov 43 S, D
Sheep, desert bighorn, Desert National Wildlife Range, near Las Vegas, Nev., Apr 3 D
Southern Arizona desert, snow, Dec 3 D
Tortoise, desert *(Gopherus agassizii)*, Feb 38 all
Walker Lake, north of Hawthorne, Nev., Mar 26 N, S, D; Apr 10 C
Yucca whipplei blooms, So. Calif., May 3 S

EUROPE

Austria
Salzburg: Container gardening, Alter Markt Square, May 258 N
Vienna: Prater, Oct 21 N, 8 S, D
Wine Gardens, Vienna's suburbs, May 66 all
Germany
Munich: Viktualienmarkt, Nov 77 all
Rothenburg, June 57 all
Rudesheim, Sept 42 all
Netherlands
Amsterdam: Flea market, Jan 23 N, 26 S, D; Sept 29 C
Switzerland
Lucerne, walking tour, June 42 all
Lugano: Wine festival, Oct 20 S, D
Neuchâtel: Wine festival, Oct 20 S, D

FISHING

Abalone, Mar 55 all
Bass, striped, San Pablo Bay, near Richmond, Calif., July 4 C
Cisco spawning run, Bear Lake, Laketown, Utah, Jan 32 all
Clams, gaper, Tomales Bay, No. Calif., Oct 3 C
Coconino National Forest, Ariz., July 3 D
Crabbing, Ore., Wash., Apr 3 N
Ice-fishing, Lake of the Woods, Oregon's southern Cascades, Feb 8 N
Kokanee, Pardee Dam, northeast of Stockton, Calif., Apr 40 C
Lake Chabot, San Francisco East Bay, Feb 3 C

***FISHING** (Cont.)*

Ocean, Los Angeles metropolitan beach area, July 34 N, C, D, 58 S
Ocean, Redondo Beach Fisherman's Wharf, Calif., Nov 51 all
Oysters, picking, Apr 34 all
Parker Canyon Lake, Ariz., Aug 6 D
Salmon, steelhead, Tomales Bay, No. Calif., Dec 4 C
Salmon, winter blackmouth, Puget Sound, Wash., Nov 3 N
San Pedro Nolasco, Mexico, Dec 48 D
Santee Recreation Lakes Park, Santee, Calif., July 3 S
Sawtooth Valley, Idaho, Sept 58 N, C, D
Shore fishing, Vandenberg Air Force Base, near Lompoc, Calif., June 3 S
Snorkel fishing, June 46 S, D
Steelhead, winter-run, Dec 23 N, C
Trout, Beegum Creek, south of Beegum, Calif., July 38 S
Trout, Bishop Basin area, Calif., Oct 62 all
Trout, Dwinnell Reservoir, north of Weed, Calif., May 39 all
Trout, El Vado Dam, N. Mex., June 3 D
Trout, Emigrant Basin Primitive Area, Stanislaus National Forest, Calif., Sept 44 all
Trout, Merced River, No. Calif., Nov 62 all
Trout, Navajo Lake, Utah, Sept 27 C, S, D
Trout, Ponderosa Way (State Hwy. 36), north from Chico, Calif., June 52 all
Trout, Seneca Lake, northeast of Globe, Ariz., May 4 D
Trout, Sheep Creek Reservoir, Duck Valley Indian Reservation, Nev., Oct 54 all
Trout stream profile chamber, Lake Tahoe Visitor Center, Camp Richardson, Calif., Nov 48 N, 8 C

HAWAII

Halawa: Underground Pumping Station, Dec 22 S, D
Honolulu
  Bishop Museum, Nov 38 all
  Government Center, walking tour, Feb 42 N
  State Fair, June 26 N, 49 S, D
  Zoo, Kapiolani Park, Sept 50 N, 20 S, D
Kaui: Hanalei Art Festival, Aug 30 all
Mokuleia: Polo season, Mar 56 all
Nuuanu Pali Natural Park, Jan 36 all
South Point, between Hilo and Kona, Jan 26 N
Waimea Falls Park, Feb 23 N, 42 C, S, D

HIKING

Angel Island State Park, San Francisco Bay, Aug 22 C; Oct 38 N, S, D
Boots, care of, Feb 23 S, D; Apr 9 N, 28 C
Cape Perpetua, Siuslaw National Forest, Ore., Sept 24 N, 20 C
Cedar Canyon, So. Calif.'s San Gabriel Mountains, June 3 S
Cuyamaca-Laguna Mountains, So. Calif., Nov 44 C, S, D
Dogs, training to backpack, Apr 57 all
Emigrant Basin Primitive Area, Stanislaus National Forest, Calif., fall fishing, Sept 44 all
Escalante Canyon, southern Utah, Mar 38 N, C, D
Ferndell-to-Mount-Hollywood trail, Griffith Park, Los Angeles, Jan 4 S
Four Peaks area, Tonto National Forest, Ariz., Feb 24 N

***HIKING** (Cont.)*

Lassen Volcanic National Park, Calif., three lakes, easy hike, Sept 38 all
Meals for backpackers, June 145 all
Medicine for Mountaineering, book review, Dec 48 N
Nitinat Lake to Bamfield, Vancouver Island, Sept 20 N
Packers and guides, Wash. state, booklet of, Mar 3 N
Sabino Canyon to Bear Canyon, near Tucson, Feb 3 D
San Gabriel Mountains, So. Calif.
  High country hikes, Oct 70 S
  Waterfall canyons, Feb 50 all
Santa Lucia Mountains, Feb 24 S, D
Sierra South, book review, Aug 4 C
Starr's Guide to the John Muir Trail and the High Sierra Region, book review, Aug 4 C
Sunol Park, east of Mission San Jose, Calif., Mar 3 C
Sunset Crater National Monument, Ariz., June 4 D
Trail Country, book review, Dec 48 N
Trips and Trails, book review, Oct 6 N
Wilderness Society trips, Mar 58 all

IDAHO

Bear Lake, Utah-Idaho border, May 68 all
Bonanza, ghost town off U. S. Hwy. 93, May 30 N
Bruneau Canyon, southwestern Idaho, Mar 51 all
Custer, ghost town off U. S. Hwy. 93, May 30 N
Malad River, south of Bliss, exploring, Mar 3 N
Mountain Home: Annual rock show, Oct 6 N
Mullan: Fabulous Valley Winter Carnival, Feb 4 N
Nez Percé National Historical Park, Apr 4 N
Sawtooth Valley, Indian summer, Sept 58 N, C, D
Sun Valley
  Air ski tour from Seattle, Dec 6 N
  Northwest Ski Train Special, Jan 4 N

INDIANS

American Indian Historical Society, San Francisco, April 40 N, 10 S, D
Duck Valley Indian Reservation, Sheep Creek, Nevada, Oct 54 all
Heard Museum, Indian Fair, Phoenix, Apr 4 D
Hopi Craft Show, Flagstaff, Ariz., July 3 D
Hopi Kachina dolls, Feb 58 all
Hubbell Trading Post, Ganado, Arizona, Apr 50 S, D
Indian Pow Wow, Flagstaff, Ariz., July 42 all
Makah Days, Neah Bay, Washington, Aug 26 N
Manturango Museum, China Lake, Calif., Jan 4 S
Marmes Man, Washington, Oct 3 N
Mayan ruins, Yucatan, Nov 32 all
Navajo Centennial events, Arizona, Aug 4 D
Navajo National Monument, Arizona, Oct 22 C
Nez Percé National Historic Park, Idaho, Apr 4 N
Petroglyphs, Vancouver Island, Sept 3 N
Sonora, Mexico, Mar 60 all
Tikal, Temples, Guatemala, Mar 44 N

MEXICO

Acapulco from Los Angeles by ship, Mar 33 all
Lake Chapala, Dec 40 N, C, D
La Paz to Mazatlán by ferry, Apr 42 all
Mexico City
  Minute Guide to Mexico City Museums, book review, Dec 37 all
  Olympic Games, cultural events, Oct 50 all
  Olympic Games, planning visit to, Jan 28 all; July 26 all
  San Carlos Museum, Dec 37 all
San Felipe, Baja California, Oct 4 S
San Miguel de Allende: Fiesta, Sept 28 S, D
San Pedro Nolasco, fishing, Dec 48 D
Sonora, exploring, Mar 60 all
Tepoztlán, Feb 34 all
Yucatán: Mayan ruins, fish-watching, Nov 32 all

MISCELLANEOUS

Air travel, discount rates, Apr 66 all
Children, traveling with, May 52 all
Japanese Boys' Day, paper carp, May 79 all
Merry-go-rounds, classic in the West, June 74 all
Passport, applying for, Oct 53 all
Public lands, recreational developments, Jan 31 all
Railroads, steam, remaining in West, May 92 all
Railway and Locomotive Historical Society, May 4 C
Ranch vacations, Mar 43 all
Weather forecasts, continuous radio, Apr 121 C
Wrecking firms, hunting for collectors' items, Dec 8 C, S, D

NATIONAL PARKS, MONUMENTS

Arches N.M., Utah: *Desert Solitaire: A Season in the Wilderness*, book review, Apr 79 all
Canyonlands N.P., Utah: The Maze, proposed addition to, Oct 28 all
Coronado N.M., Ariz., Nov 4 D
Grand Canyon N.P. Easter sunrise service, Mar 4 S
Grand Teton N.P., Wyo.: Snake River raft trip, Aug 21 S, D
Kings Canyon N.P., Generals' Highway, Jan 26 C
Lassen Volcanic N.P., Calif: Three lakes, easy hike, Sept 38 all
Mount McKinley N.P., Alaska: Wildlife, June 62 all
Mount Rainier N.P., Wash.: *Exploring Mount Rainier*, book review, Dec. 48 N
Navajo N.M., Ariz., Oct 22 C
Nez Percé N. H. P., central Idaho, Apr 4 N
Olympic N.P., Wash.: *Trail Country*, book review, Dec 48 N
Organ Pipe Cactus N.M., Ariz., May 3 D
Sequoia N.P., Generals' Highway, Jan 26 C
Sunset Crater N.M., Ariz., June 4 D
Tumacacori N.M., Ariz.: Patio garden, May 258 D
Yosemite N.P., Calif.: Winter visit, Feb 6 C

NATURE

Archeological dig, Palouse Canyon, Wash., Oct 3 N
Berry picking, July 52 all
Bird watching, June 3 N

***NATURE** (Cont.)*

Bird watching, Madera Canyon Recreation Area, Ariz., Sept 4 D
Bird watching, San Francisco Bay, Mar 28 C
Bird watching gifts, Dec 54 all
Birds, Their Location and Identification, Washington, book review, June 3 N
Buffalo Park, Flagstaff, Ariz., July 6 D
Condor, California, Mount Pinos, Los Padres National Forest, Calif., Aug 4 S
Duck, koloa, Hawaii, Nov 40 all
Fish Cultural Station, Page Springs, near Cornville, Ariz., Mar 4 D
Game Farm, Okanagan, Canada, Sept 22 N
Gastroliths, Morrison Formation, Utah, Aug 36 all
Gem and Mineral Society show, Santa Clara Valley, San Jose, Calif., Feb 6 C
Horses, wild, Aug 3 D
Jungle walk, Los Angeles State and County Arboretum, Arcadia, Mar 3 S
Juniper grove, near Mattawa, Wash., Aug 4 N
Lava Butte, south of Bend, Ore., Sept 4 N
Lava fields, Columbia Basin, Wash., Oct 70 N, C, D
Mammoth models, Hancock Park, Los Angeles, May 4 S
Marine World, Redwood City, Calif., June 3 C
Natural History, County Museum of, Los Angeles, May 40 all
Natural history, Mojave Desert, Maturango Museum, China Lake, Calif., Jan 4 S, D
Nature guides, 67 titles, Dec 24 all
Nature trail, Villa Montalvo, Saratoga, Calif., Jan 3 C
Pines, limber, So. Calif., Oct 22 S, D
Planetarium, Oregon Museum of Science and Industry, Portland, Jan 4 N
Planetariums, So. Calif. area, Oct 3 S
Sheep, desert bighorn, Desert National Wildlife Range near Las Vegas, Nev., Apr 3 D
Snakes, as temporary pets, May 96 all
Stream Profile Chamber, Lake Tahoe, Nov 48 N, 8 C
Tortoise, desert *(Gopherus agassizii)*, Feb 38 all
Trees, old, White Park, Riverside, Calif., Mar 3 S
Waterfowl, Bolinas Lagoon, Stinson Beach, Calif., Feb 44 C, S, D
Waterfowl, Buena Vista Lagoon, south of Oceanside, Calif., Dec 4 S
Waterfowl, Sacramento Valley, Calif., wildlife refuges, Nov 27 all
Weather forecasts, continuous radio, Apr 121 C
Weeds, fun for children, Mar 46 all
Wildflowers, Uncompahgre Primitive Area, Colorado, Aug 29 all
Wildlife, Mount McKinley National Park, Alaska, June 62 all
Wildlife, photographing, June 60 all
Wildlife Refuge, Malheur National, southeastern Ore., May 74 all
Yucca whipplei, So. Calif., May 3 S
Zoo, at home, Aug 60 all
Zoo, children's, Woodland Park, Seattle, Apr 10 N
Zoo, Kapiolani Park, Honolulu, Sept 50 N, 20 S, D
Zoological Gardens, San Jose, Calif., May 34 all

NEVADA

Desert National Wildlife Range, near Las Vegas: Sheep, desert bighorn, Apr 3 D
Eureka to Elko via State Hwy. 46, May 50 all
Las Vegas Bombing and Gunnery Range: Wild horses, Aug 3 D
Lee Canyon Ski Area, northwest of Las Vegas, Jan 20 N, 24 C, S, D
Sheep Creek Reservoir, Duck Valley Indian Reservation, fishing, Oct 54 all
Sparks: Harrah's Automobile Collection, Feb 4 C
Valley of Fire State Park, Mar 3 D
Walker Lake, north of Hawthorne, Mar 26 N, S, D; Apr 10 C

OREGON

Anthony Lakes Ski Area, northeast Ore., new facilities, Mar 3 N
Banks, Vernonia, South Park & Sunset Steam Railroad, May 93 all
Bend, Lava Butte, Sept 4 N
Cannon Beach: Sand Castle Building Contest, Aug 3 N
Cape Perpetua, Siuslaw National Forest, Sept 24 N, 20 C
Coos Bay, crabbing, Apr 3 N
Gold Hill, Gold panning, May 4 N
Jacksonville
  Peter Britt Music Festival, Aug 6 N
  Peter Britt Société antique show, May 6 N
Lake of the Woods, southern Cascades, ice-fishing, Feb 8 N
Malheur National Wildlife Refuge, southeastern Ore., May 74 all
Mount Angel: Oktoberfest, Sept 8 N
National Forests, berry picking, July 52 all
Picture Gorge, near Dayville, Indian pictographs, June 6 N
Portland
  Highland Games, July 3 N
  New sights, Nov 44 N
  Planetarium, Oregon Museum of Science and Industry, Jan 4 N
  Portland Zoo Railway, May 93 all
Scout Lake, near Sisters, June 4 N
Sisters
  Dog sled racing, Jan 3 N
  Indian Ford Ranches, annual roundup, July 3 N
Siuslaw National Forest: Cape Perpetua, Sept 24 N, 20 C
Spout Springs-Tollgate winter sports area, Blue Mountains, Feb 49 all
Tillamook: Pig and Ford Races, Aug 4 N
Travel Guide to Oregon, a *Sunset* book, June 50 all
Umpqua River, loop trip, Oct 8 N

PACIFIC AREA

Australia, a *Sunset* book, Mar 37 all
Japan
  Kyoto: Kiyomizu temple complex, Apr 60 all
Micronesia islands, Nov 54 all
New Zealand
  Cecil Peak Station, Jan 20 C, S, D; Oct 22 N
  New Zealand, a *Sunset* book, Mar 37 all
Samoan Islands, Apr 71 all
Southeast Asia, a *Sunset* book, Sept 48 all
Tahiti, exploring by car, Nov 43 N, 20 S, D
Taiwan, a *Sunset* book, Mar 37 all
Tonga, Dec 45 S, D

SKIING

Anthony Lakes Ski Area, northeast Ore., new facilities, Mar 3 N
Arizona Snow Bowl, Jan 3 D
Big Cienega Ski Area, Ariz., Jan 4 D
Jackson Hole, Wyo., Feb 28 all
Lee Canyon Ski Area, northwest of Las Vegas, Nev., Jan 20 N, 24 C, S, D
Mount Lemmon Winter Sports Area, Ariz., Jan 3 D
Skiing, weather reports, Dec 4 C
Ski-jumping tournament, Leavenworth, Wash., Feb 3 N
Snowmass-at-Aspen, Colo., Feb 33 all
Spout Springs-Tollgate winter sports area, Blue Mountains, Ore., Feb 49 all
Sun Valley, Idaho
  Air tour from Seattle, Dec 6 N
  Sun Valley-Northwest Ski Train Special, Jan 4 N
Williams Ski Area, Ariz., Jan 4 D

SPORTS

Basketball, hockey, professional, Phoenix, Ariz., Nov 6 D
Bicycle tour, Pasadena, 13-mile, Mar 38 S
Boat and sports shows, San Francisco, Jan 4 C
Dog sled racing events, Pacific Northwest, Jan 3 N
Highland Games, Santa Rosa, Calif., Sept 3 C
Highland Games, Seattle, Wash., and Portland, Ore., July 3 N
Highland Gathering and Games, Santa Monica, Calif., June 27 S, D
Olympic Games, Mexico, planning visit to, Jan 28 all; July 26 all
Olympic trials, Long Beach, Calif., Aug 19 S, D
Polo, Mokuleia, Hawaii, Mar 56 all
Raft race, Trinity River, Lewiston, Calif., July 24 C
Raft races, Sammamish Slough, Wash., July 6 N
Rodeos, Apr 80 all
Sailing lessons, May 3 N
Sailplanes, So. Calif., Apr 3 S

STATES OTHER THAN EIGHT WESTERN

Colorado
  Durango: Denver & Rio Grande Western Railroad, May 93 all
  Ghost Towns of the Colorado Rockies, book review, Aug 29 all
  Snowmass-at-Aspen, new ski area, Feb 33 all
  Uncompahgre National Forest: Ghost town exploring trip, Aug 29 all
Montana
  Helena: Last Chance Gulch, Oct 4 N
  Marysville, old gold mining town, July 4 N
  St. Ignatius: Church, frescoes, Apr 4 N
New Mexico
  El Vado Dam, June 3 D
  State Hwy. 78 into Arizona, Oct 3 D
  Villages, eight old, along State Hwy. 76, Sept 34 all
  Zuni, ancient town, Apr 4 D
New York
  Niagara Falls, May 46 all
Rockies, Discovery Trips in the, a *Sunset* book, June 50 all

STATES OTHER THAN EIGHT WESTERN *(Cont.)*
Texas
San Antonio: HemisFair '68, Apr 54 all; June 28 all
Wyoming
Grand Teton National Park: Snake River raft trip, Aug 21 S, D
Jackson Hole, midwinter visit, Feb 28 all
Teton Village: Summer tram ride, Aug 20 N, C; Sept 31 S, D

UTAH
Arches National Monument: *Desert Solitaire: A Season in the Wilderness*, book review, Apr 79 all
Bear Lake State Park, near Garden City, May 68 all
Escalante Canyon, north of Lake Powell, Mar 38 N, C, D
Laketown: Cisco spawning run, Bear Lake, Jan 32 all
Midway: Swiss Days, Aug 35 all
Monument Valley tours, Ariz.-Utah border, June 3 D
Morrison Formation, south of Green River, gastroliths, Aug 36 all
Navajo Lake, State Hwy. 14, Sept 27 C, S, D
Salt Lake City
Promised Valley Pageant, July 37 S
State capitol, guided tour, Sept 19 N, 8 C; Oct 24 S, D
Stock Exchange, visiting, Apr 46 all
Visitors Center, Temple Square, Apr 44 all
Springdale: Zion Ballet Festival, July 32 N, D, 23 C
The Maze, proposed addition to Canyonlands National Park, Oct 28 all

WASHINGTON
Anacortes: Washington Park, Oct 3 N
Bellevue:
Children's plays, June 4 N
Ice show, Apr 6 N
Bellingham: Whatcom Museum of History and Art, Sept 6 N
Birds, Their Location and Identification, Washington, book review, June 3 N
Brewster: Earth Station, Nov 3 N
Cle Elum
Dog sled racing, Jan 3 N
Triple L Dude Ranch, snow fun, Jan 24 N
Columbia, Crisis on, book review, Dec 48 N
Grand Coulee, Moses Coulee country, 250-mile loop drive, Oct 70 N, C, D
Grays Harbor: *S.S. Catala* shipwreck, Nov 4 N
Leavenworth: Ski-jumping tournament, Feb 3 N
Mattawa: Juniper grove on Columbia's east bank, Aug 4 N
Mercer Island: Arts festival, July 4 N
Mount Rainier, Exploring, book review, Dec 48 N
National Forests, berry picking, July 52 all
Neah Bay: Makah Days, Aug 26 N
Olympic National Park: *Trail Country*, book review, Dec 48 N
Omak: Stampede and Suicide Race, Aug 3 N
Palouse Canyon: Archeological dig, Oct 3 N
Puget Sound
Crabbing, Apr 3 N
Fishing, winter blackmouth salmon, Nov 3 N

WASHINGTON *(Cont.)*
Sammamish Slough: Raft races, July 6 N
Seattle
Armed Forces Spectacular, May 6 N
Highland Games, July 3 N
Repertory Theatre, supper-theater tickets, Dec 8 N
Rodeo, Indoor, Apr 6 N
Seattle Center, Aug 40 all
Wilderness conference, Mar 6 N
Woodland Park Zoo, children's, Apr 10 N
YWCA Antique Show and Sale, West Seattle, Apr 6 N
Seattle to Victoria, B.C., via hydrofoil, Dec 3 N
Snoqualmie
Puget Sound Rail Museum, Sept 3 N
Snoqualmie Falls, park at, Oct 40 all
Spokane: Stock Exchange, visiting, Apr 46 all
Tacoma: Washington State Historical Society Museum, Feb 3 N
Travel Guide to Washington, a *Sunset* book, June 50 all
Vantage: French Draw, on old U. S. Hwy. 10, Apr 4 N
Winthrop: Sun Mountain Lodge, June 6 N
Wooten State Game Refuge, Blue Mountain foothills, June 4 N

WEST INDIES
Cayman Islands, Apr 63 all
Jamaica: Montego Bay to Kingston by train, Feb 24 C

BUILDING AND REMODELING

BATHROOMS
Addition for two boys, Nov 154 all
Bathtub, non-slip bottom, May 112 all
Cabinet, mirrored door, Nov 124 all
Clip, clothespin-like, July 64 N, C, D
Countertop, teak parquet flooring, Sept 83 all
Guest room becomes luxurious bath, June 128 N, C, 127 S, D
Improving, seven ideas for, Feb 93 all
Master bath-dressing room addition, Apr 126 all
Remodel, roomy, May 123 C
Shower, high-low, Nov 161 all
Soap dish for bathtub-shower, May 112 all
Step drawers, pull-out, for children, Mar 128 all
Sunbath bench, Nov 161 all
Tile, tub and floor, July 64 N, C, D
Tub-shower units, fiberglass, Apr 114 all
Vanities, back to back, July 84 S, D; Aug 66 C
With garden view or privacy, Oct 149 all

BEDROOMS
Bed, bunk, built-in, Aug 73 all
Bed, canopy, built-in, June 120 C; Oct 144 S, D
Bed, firepole, built-in, June 120 C; Oct 144 S, D
Bed-sitting room, screen-divided, Oct 144 N, C
Boy's room, built-ins for, Mar 131 N, C; Nov 166 S, D
Bunk, like ship cabin, Oct 104 all
Children's, with accordian walls, Apr 98 N, C, D
Closet doors, mirrored, three-way folding, Oct 100 all
Closets, shoe, May 130 all
Desk, clothes closet in alcove, Nov 163 all
Sky-lit bedroom, Nov 106 all
Teenager's room, used for sewing, dressing, study, Feb 76 all
Train table, fold-up, Aug 66 N, 80 C, S, D
Upstairs addition for two boys, Apr 112 N, C
Vanity, built-in, two ideas, June 120 S, D; Sept 85 N, 106 C
Vanity-wash-up center, May 146 all

BOOK REVIEWS
Recreation Rooms, Ideas for, a *Sunset* book, Sept 102 all

CABINS AND VACATION HOUSES
Cabin shopping, readers' experiences, May 155 all
Drying rack for boots, gloves, Feb 74 all
Mountain house built for snow, Jan 42 all
Sierra cabin, tall-standing, Jan 44 all
Tree house for adults, July 67 N, C, D
Vacation house, rent to pay for itself, April 162 all
Vacation house wrapped around deck, Apr 90 all
Vacation houses, cost correction, June 92 all

FURNITURE
Bed, canopy, built-in, June 120 C; Oct 144 S, D
Bed, firepole, built-in, June 120 C; Oct 144 S, D
Bookcase, hanging, for A-frame, Feb 82 all
Built-ins for boy's bedroom, Mar 131 N, C; Nov 166 S, D
Bunk, like ship cabin, Oct 104 all

***FURNITURE** (Cont.)*

Bunk bed, built-in, Aug 73 all
Desk, clothes closet in alcove, Nov 163 all
Desks, double, three ideas, Nov 152 all
Dining table, paddle-shaped, May 177 all
Kitchen table-desk, compact, May 177 all
Seating units, on-or-off-floor, Apr 121 N
Toy collections, dust protection, Apr 148 N

GARAGES, CARPORTS

Carport addition to 100-year-old house, July 150 C; Sept 170 S, D
Carport becomes horse's maternity ward, July 74 all
Carport converted to playroom, workshop, Nov 156 all
Grease trough, Nov 170 all

HOME MATERIALS AND EQUIPMENT

Adobe blocks, no stabilizer available, Sept 83 all
Bathtub, non-slip bottom, May 112 all
Clip, clothespin-like, July 64 N, C, D
Clothes washer, dryer, portable, Apr 196 all
Concrete blocks instead of poured foundation, Mar 89 all
Decking, laminated, Oct 100 all
Dimmer switches, new, Nov 106 all
Door knobs, new, Sept 83 all
Fans, ventilating, quiet, Feb 74 all
Fireplaces, prefabricated, Mar 78 all
Food warmer, countertop, Apr 196 all
Glass, useful information, Sept 86 all
Grill, counter-level vent, May 177 all
Hinges, spring-loaded, Oct 100 all
House siding, vinyl, Nov 106 all
Ice cube maker, portable, July 64 N, C, D
Kitchen-hood ventilating fan, noiseless, Sept 83 all
Lights, bathroom, free-standing theater, Apr 114 all
Lock for sliding glass door, Sept 83 all
Oven, portable electronic, June 174 all
Ovens, gas, self-cleaning, July 126 all
Paneling, rough-sawn, simulated hardboard, Sept 83 all
Plywood siding, aggregate finish, May 112 all
Record player, dial-in, Feb 74 all
Sauna, door-mounted unit, Mar 89 all
Screening, purchasing, July 70 all
Sliding glass doors, multiple-panel, May 112 all
Soap dish for bathtub-shower, May 112 all
Sunset's test kitchens, equipment report, Apr 173 all
Trash receptacle, kitchen, Mar 156 all
Tub, shower units, fiberglass, Apr 114 all
Vacuum, built-in, self-emptying, Mar 89 all
Wall switches, photoelectric, Nov 106 all
Water filter, kitchen faucet, Mar 156 all
Water heater, instant, Mar 89 all

HOUSES

American Institute of Architects - *Sunset Magazine* Western Home Awards:
- Cabins, vacation homes, previous award winners, Apr 88 all
- One-room vacation house, Apr 92 all
- Three-level vacation house, Apr 94 all
- Treetop house, Oct 82 all
- Vacation house wrapped around deck, Apr 90 all

General

H-plan house, Nov 96 all
Hawaiian pavilion house, Sept 60 S

***HOUSES** (Cont.)*

Hillside

Pavilion house cantilevered out from hill, July 88 N; Oct 126 S, D
Treetop house, Oct 82 all

Ideas (Misc.) and Special Rooms

Barbecue grill to serve two rooms, Apr 180 all
Blind, roll-down, to screen kitchen from dining room, Aug 100 all
Buffet counter, "dry sink," Jan 59 S, D; Nov 166 N
California Design show, Apr 96 all
Closet, ceiling light for, Oct 100 all
Collections, displayed on wall, Feb 91 all
Craft workshop, fold-away, June 126 C, 128 S, D; Oct 120 N
Delivery closet, Apr 171 S, D
Dining room on a bridge, Apr 116 all
Divider between kitchen-dining area, Mar 90 all
Door, front, with hinged side panel, May 115 all
Door spaces, old, bookcase in, Nov 143 N, C, 135 S, D
Dressing table, stand-up, Jan 61 all
Drying rack for ski boots, gloves, Feb 74 all
Entry closet, generous, May 132 all
Family room addition, camouflaged doors, Nov 158 N
Family room addition, closed off with sliding panel, Sept 92 C, S, D
Family room addition, two-story, Oct 117 C
Fans, ceiling, July 58 N, C, D
Fire extinguishers, June 92 all
Fire protection system, May 145 all
Fireplaces, prefabricated metal, Mar 78 all
Garden rooms, Mar 190 N
Hearth, cantilevered, inexpensive, Nov 149 all
Heat from registers, deflecting into room, Apr 122 all
Magazine rack on stair rail, Apr 124 all
Music center beneath window, Feb 98 all
Panels to shut off kitchen, Nov 130 all
Pass-through, open or concealed, Apr 148 C, S, D
Pass-throughs, five indoor-outdoor, Aug 58 all
Pass-throughs, two ideas, Feb 87 all
Picture gallery, Mar 131 S, D
Playroom and workshop in carport, Nov 156 all
Projection screen, handy, Nov 116 all
Registers, planning locations, Nov 136 all
Sauna in closet, Mar 89 all
Screen door, sliding, July 64 N, C, D
Screened rooms for outdoor living, July 46 all
Serving counter, dining area, Oct 106 all
Sewing center, foldaway, May 126 all
Sewing closet, Nov 135 N, C, 140 S, D
Sewing-hobby room, Apr 134 all
Sewing-laundry room, drop-down table, Aug 82 all
Sewing machine on raise-up shelf, Jan 58 N
Sky windows, June 80 all
Storage facilities geared to children, Apr 136 N, C
Storage wall, multipurpose room, July 86 N, 88 C
Storage wall, recessed shelves, June 115 N, C
Studio, second-story, Apr 171 C; Nov 128 N, S, D
Sunbath bench, Nov 161 all
Telephone, concealed in kitchen cupboard, Dec 92 all

***HOUSES** (Cont.)*

***Ideas (Misc.) and Special Rooms** (Cont.)*

Telephone centers, two ideas, Oct 120 S, D; Nov 144 N, 128 C
Television sets, concealing, Oct 124 all
Television viewing, improvising, Mar 120 all
Under-stair space, putting to use, May 116 all
Walls, masonry, giving warm appearance, Apr 119 N, C; Nov 143 S, D
Window planter box, Dec 202 N
Windows, self-washing, Mar 109 all
Wine rack, pass-through, Apr 119 S, D
Workshop, woman's, in kitchen, July 126 all
Workshop in remodeled carport, Nov 156 all

Remodeling

Addition planned around established landscaping, Oct 98 all
Additions on both ends of two-story house, Sept 92 N
Bath, luxurious, from guest room, June 128 N, C, 127 S, D
Bath, master, with dressing room, Apr 126 all
Bathroom, roomy, May 123 C
Bathroom, tile tub and floor, July 64 N, C, D
Bathroom for two boys, Nov 154 all
Bathrooms, seven ideas for improving, Feb 93 all
Bedroom for boys, upstairs, Apr 112 N, C
Door spaces, old, ideas for, Nov 143 N, C, 135 S, D
Entry closet, May 132 all
Family room, camouflaged doors, Nov 158 N
Family room, closed off with sliding panel, Sept 92 C, S, D
Family room, two-story, Oct 117 C
Five-step program, May 108 all
Garage converted into house, Aug 80 N
Hawaiian schoolhouse, new life for, Nov 109 all
Kitchen, family room, May 122 N
Kitchen, foods and utensils in sight, Aug 88 N, C
Kitchen, maple counters, June 96 all
Kitchen, open-plan, closing off, May 150 C; Aug 85 S, D
Kitchen, peninsula built into, Oct 147 N, C
Kitchen, second cooking area added, July 60 N, C, D
Kitchen, U-shaped, Oct 92 N, C, D
Kitchen cooking area, U-shaped, Aug 79 N, C
Kitchen wing, breakfast room, sewing room-office, Mar 126 N, C
Passageway, open, closing, June 125 C, S, D; Oct 127 N
Playroom, second-story, Nov 110 all
"Space explosion": one-bedroom house is expanded, June 122 N, C
Structurally weak house, Feb 64 all
Studio, second-story, Apr 171 C; Nov 128 N, S, D

KITCHENS

Appliance garage, countertop, Apr 196 all
Baking center, Oct 192 all
Barbecue grill to serve two rooms, Apr 180 all
Bins for cleaning tools at sink, Apr 196 all
Blind, roll-down, to screen kitchen from dining room, Aug 100 all
Breakfast counter, June 174 all
Children's storage facilities, Apr 136 N, C
Convenience, ideas for, Nov 122 all

***KITCHENS** (Cont.)*
Cooking area, U-shaped, Aug 79 N, C
Counter, fold-down, May 121 all
Cutting board to fit over sink, June 120 N; Nov 144 C
Delivery closet, Apr 171 S, D
Divider, between kitchen-dining area, Mar 90 all
Drawers under upper kitchen cabinets, July 126 all
Food warmer, countertop, Apr 196 all
Grill, counter-level vent, May 177 all
Ice cube maker, portable, July 64 N, C, D
Island idea, five kitchens, Sept 68 all
Island storage ideas, Sept 148 all
Open and shut kitchen, Jan 52 all
Open-plan, closing off, May 150 C; Aug 85 S, D
Ovens, gas, self-cleaning, July 126 all
Panels to shut off kitchen, Nov 130 all
Pantry, full-height, Feb 84 all
Peninsula, Sept 95 all
Peninsula in redesigned kitchen, Oct 147 N, C
Remodel, foods and utensils in sight, Aug 88 N, C
Remodel, kitchen and family room, May 122 N
Remodel, U-shaped, Oct 92 N, C, D
Remodeled, maple counters, June 96 all
Remodeled, with breakfast room, sewing room-office, Mar 126 N, C
Second cooking area addition, July 60 N, C, D
Spice drawer, Apr 196 all
Spice storage, Mar 156 all
Spice storage, three ideas, Oct 192 all
Spices, paper dispenser, convenient, June 174 all
Spices in antiqued frame, Aug 100 all
Steps, pull-out, to reach high shelves, July 84 N, C

***KITCHENS** (Cont.)*
Sunset's test kitchens, equipment report, Apr 173 all
Table, paddle-shaped, May 177 all
Table-desk, compact, May 177 all
Telephone, concealed in cupboard, Dec 92 all
Telephone, two ideas, Aug 100 all
Trash basket, hanging, May 177 all
Trash receptacle, Mar 156 all
Tray, pull-out, under sink, July 126 all
Utensil rack, wrought-iron, Aug 100 all
Utensil storage in bin, Aug 100 all
Ventilating fan, noiseless, Sept 83 all
Wall, recessed shelves, June 115 N, C
Warming trays, built-in, in pass-through, July 126 all
Water filter for kitchen faucet, Mar 156 all
Wine rack between kitchen and utility room, Apr 119 S, D
Workshop, woman's, July 126 all

LAUNDRIES
Laundry work centers: five ideas, Oct 138 all
Storage cupboard, fold-down front, Aug 82 all
Utility room, children's wing, May 152 all

LIGHTING
Bathroom, theater lights, free-standing, Apr 114 all
Ceiling light for closet, Oct 100 all
Dimmer switches, new, Nov 106 all
Lamp, draftsman's, wall-mounted, June 92 all
Light box above paintings, Oct 117 S, D
Shades to reduce heat, glare, July 82 all
Sky windows, June 80 all
Sky-lit bedroom, Nov 106 all
Wall switches, photoelectric, Nov 106 all

STORAGE
Appliance garage, countertop, Apr 196 all
Cabinet, pull-out, June 174 all
Cleaning tool bins, sink front, Apr 196 all
Closet shelves, easily installed, Feb 74 all
Closets, shoe, May 130 all
Closets, storage on doors, Oct 112 all
Desk, closet in alcove, Nov 163 all
Drawers under upper kitchen cabinets, July 126 all
Kitchen island storage ideas, Sept 148 all
Kitchen pantry, Feb 84 all
Laundry-sewing center cupboard, drop-down front, Aug 82 all
Magazine rack on stair rail, Apr 124 all
Paintings, cabinet for, May 118 all
Records, two ideas, Apr 142 all
Shelves, cabinets, recessed, June 115 N, C
Shoe closets, May 130 all
Spice drawer, Apr 196 all
Spice storage, Mar 156 all
Spices, paper dispenser, June 174 all
Spices, three ideas, Oct 192 all
Spices in antiqued frame, Aug 100 all
Storage facilities geared to children, Apr 136 N, C
Storage wall with desks in multipurpose room, July 86 N, 88 C
Toy collections, dust protection, Apr 148 N
Train table, fold-up, Aug 66 N, 80 C, S, D
Tray, pull-out, under kitchen sink, July 126 all
Under-stair space, putting to use, May 116 all
Utensil rack, wrought-iron, Aug 100 all
Utensils in bin, Aug 100 all
Vanity, built-in, two ideas, June 120 S, D
Wine rack, pass-through, Apr 119 S, D; May 124 N, C

OUTDOOR BUILDING

BENCHES
Bench-tables, Apr 150 all
Fireside, Apr 150 all
On deck railing, June 92 all
Wooden, garden, Apr 150 all

CHILDREN'S PLAY AREAS
Ground cover, walnut shells, Sept 181 all
Playhouse, "hundred-dollar," Feb 66 all
Playhouses, five ideas, Nov 84 all
Sandboxes, Sept 170 N, 178 S, D; Oct 152 C
Swings, tire, two, Aug 85 N, C, 89 S, D

FENCES, GATES, SCREENS
Entry court, brick-walled, Dec 210 N
Entry gardens, screened from street, July 150 N; Sept 164 C
Fences, whimsical ideas, Apr 159 all
Garden walls, stone with metal panels, May 148 all
Gate, sagging, how to fix, Oct 118 all
Gate in existing fence, July 81 N, C
Glass wall for terrace to control wind, Nov 144 S, D

***FENCES, GATES, SCREENS** (Cont.)*
Screen, lath, at entry, May 128 all
Screen, open-and-shut, Sept 110 N, 93 C, S, D
Screen, plant, for carport, Apr 169 all
Screen for sun control, privacy, July 86 C, S, D; Oct 156 N
Screens, translucent, Mar 210 N

GREENHOUSES, PLANT SHELTERS
Greenhouse, cool and warm, Feb 168 N; Oct 248 N
Plant shelter for display, protection, Feb 145 N; Mar 191 C, 200 D; June 218 S

MISCELLANEOUS
Bam-boom, garden noisemaker, Oct 109 all
Barbecue cabinet, Apr 136 S, D
Boat dock, prefab, May 140 all
Boathouse, pass-through, Sept 106 N, 84 C
Buffet, outdoor, roll-around, Nov 158 S, D
Clothesline, hidden, Oct 153 S, D; Dec 102 N, C

***MISCELLANEOUS** (Cont.)*
Drinking fountain, Oct 150 all
Dry well for drainage, Nov 165 all
Edging, railroad tie, June 118 all
Edging, railroad tie, for parking strip, Aug 120 N
Entrance, decks, fence, trellis, all for remodeled house, Nov 140 N, C
Floor covering, seamless, for outdoors, Apr 114 all
Garbage can, cover-up box for, Nov 146 N, S, D, 166 C
Garden table, brick and rock slab, Feb 141 S; May 262 D
Handrail-planter box combination, Nov 120 all
Heaters, infrared, outdoor, Jan 68 all
Horse's maternity ward in carport, July 74 all
Japanese gardens, ideas from, May 102 all
Kitchen in the garden, July 93 all
Measuring, the art of, Mar 80 all

***MISCELLANEOUS** (Cont.)*
Planter boxes from lumber scraps, Oct 161 all
Planter boxes, easy-to-make, June 104 all
Retaining wall, broken concrete, June 216 N, 194 C, S, D
Storage unit for outdoor entertaining, June 101 N, S, D, 100 C
Zoo at home, Aug 60 all

OUTDOOR LIGHTING
Entry light, Nov 126 all
Garden lighting, low-voltage, June 215 N, 200 C, 223 S, D
Lamp, crocus pot, Mar 114 all
Luminarias, around swimming pool, Dec 177 D
Streetside light, Nov 126 all

PATIOS AND DECKS
Deck, double, to replace slope, Oct 128 all
Deck, floor-level, to expand house, Jan 59 C
Deck railing, built-in bench, June 92 all
Deck topped with "space frame," June 94 all
Decking, laminated, Oct 100 all
Decks, entrance, fence, trellis, all for remodeled house, Nov 140 N, C
Engawa around old house, Apr 133 all
Patio and deck for sun or shade, July 68 N
Screened enclosures, July 46 all
Screening, purchasing, July 70 all
Terrace, glass wall to control wind, Nov 144 S, D

PAVING
(See Gardening and Landscaping section)

STEPS AND STAIRS
Steppingstones, June 190 N

SWIMMING POOLS, SHELTERS
Gazebo overlooking pool, Apr 128 all
Heating, costs, Aug 86 all
Party house, June 72 all
Pool safety with children, Sept 98 all
Ramada of saguaro ribs, Sept 187 D
Slide through cajeput tree, Apr 264 C, S, D

WEATHER CONTROLS
Glass wall for terrace to control wind, Nov 144 S, D
Screen for sun control, privacy, July 86 C, S, D; Oct 156 N

WORKSHOP AND CRAFT PROJECTS

BOOK REVIEWS
Crafts for Children, a *Sunset* book, Dec 119 all
Glass, Dec 114 all
Macrame—The Art of Creative Knotting, Feb 78 all
Mosaic Techniques, Modern, Feb 78 all
Stitchery for Children, Dec 46 C
Weaving is for Everyone, Feb 78 all
Woodworking Projects, a *Sunset* book, Dec 119 all

CRAFTS, Misc.
Bam-boom, garden noisemaker, Oct 109 all
Bowls, abalone shell, May 150 N
Candleholders, angel, Dec 85 all
Candleholders, birthday cake, July 91 all
Candles, cast in clay, Dec 82 all
Cane webbing, machine-woven, projects using, Oct 94 all
Charcoal lighter, electric, July 79 all
Christmas tree ornaments, Dec 64 all
Curtain, bamboo, June 130 N

***CRAFTS, Misc.** (Cont.)*
Gift cards, place cards, wood veneer, Dec 116 all
Knots, ten tested, Oct 133 all
Lamp, outdoor, crocus pot, Mar 114 all
Lamp base, concrete, Apr 171 N
Lamp shade, tulip, Oct 123 all
Necklaces, spice and vegetable, Oct 117 N
Paper, fold-and-dye, Dec 62 all
Pillow, using glue gun, Jan 65 all
Puppets, paraffin, Dec 99 all
Soldering, Oct 142 all
Toy containers, fiber drum, Dec 88 all
Window, glass and plastic, Mar 92 all

SEWING
Camp "cabinet," June 116 all
Christmas stockings, felt, Dec 68 all
Ornaments, Christmas, felt, stitchery, Dec 90 all
Picnic cloth, table setter, Oct 158 all
Pincushions, burlap, May 136 all
Smock-apron, child's, Aug 79 S, D; Oct 120 C

WOODWORKING
Barbecue cart, roll-around, Nov 119 all
Bread board, Sept 96 all
Bunk bed, built-in, Aug 73 all
Cutting board to fit over sink, June 120 N; Nov 144 C
Doll house, reach-into, Nov 102 all
Doll house, replica of old home, May 142 all
Dory, May 90 all
Gift-wrapping kit, Nov 158 C; Dec 102 S, D
Greenhouse, miniature, Dec 80 all
Ice chest, foam, shelf for, Sept 104 all
Magazine rack on stair rail, Apr 124 all
Ping-pong table, folding, rolling, Dec 110 N
Plant container that disassembles, Jan 40 all
Planter boxes from lumber scraps, Oct 161 all
Planter boxes, easy-to-make, June 104 all
Planter pole, decorative, Dec 112 all
Puppet stage, Dec 94 all
Stilts, Aug 74 all
Table tennis paddle and ball wall rack, June 127 N
Toy cutouts, plywood, Nov 112 all
Toys from scrap blocks, May 124 S, D
Wood finishes, glass-smooth, Nov 168 all

HOME MANAGEMENT

COMMUNITY PROJECTS
Arbor Day, ways to observe, Feb 151 C, 156 S, D
Arboretum, created by students, Bellevue, Wash., Apr 130 all
Bus stop shelter, Oct 154 all
Christmas trees, living, donating to Calif. cities, Dec 180 all
Firehouse-community center, Kings Mountain area, No. Calif., Sept 109 all

***COMMUNITY PROJECTS** (Cont.)*
Landmark tree, Whittier, Calif., July 137 all
Neighborhood park Booster Club, Fremont, Calif., Mar 123 all
Picnic areas, cleaning up, June 131 N
Plant sale, how to organize, Sept 179 N

COUNTRY LIVING
Horse's maternity ward in carport, July 74 all
Water system from spring, Oct 127 C

MAINTENANCE
Furniture of oiled wood, Apr 145 all
Glue, epoxy, fast-drying, July 64 N, C, D
Oiled wood finishes, removing wax, May 177 all
Soldering, Oct 142 all

MISCELLANEOUS
Bumper pads, stick-on, for furniture, Apr 114 all

***MISCELLANEOUS** (Cont.)*
Car, fixing for overloads, June 125 N
Charcoal lighter, electric, July 79 all
Clothesline, hidden, Oct 153 S, D; Dec 102, N, C
Drainage problems, solving, Mar 96 all
Fire extinguishers, June 92 all
Flashlight batteries, rechargeable, May 112 all
Ice chest, foam, shelf for, Sept 104 all
Knots, ten tested, Oct 133 all

***MISCELLANEOUS** (Cont.)*
Measuring, the art of, Mar 80 all
Shades to reduce heat, glare, July 82 all
Table pad, foam-backed, May 177 all
Television placement, Mar 120 all
Tool organizer, three-layered, June 92 all
Toys, painting name on, Mar 118 all
Vacation houses, renting out, Apr 162 all
Weathering woods, June 106 all
Windows, self-washing, Mar 109 all
Zoo at home, Aug 60 all

PAINTING
Raw wood, washing with cement, Oct 100 all
Weathering wood, June 106 all
Wood finishes, glass-smooth, Nov 168 all

POOLS
Heating, costs, Aug 86 all
Pool alarm, free-floating, Apr 114 all
Pool safety with children, Sept 98 all

CHRISTMAS IDEAS

CHRISTMAS TREES
Juniperus chinensis 'Robusta Green,' Dec 178 S
Living, donating to Calif. cities, Dec 180 all
Living trees, Dec 185 C, 186 S, D
Pine, tanyosho *(Pinus densiflora* 'Umbraculifera'), Dec 194 N

CRAFTS AND DECORATIONS
Candleholders, angel, Dec 85 all
Candles, cast in clay, Dec 82 all
Gift cards, place cards, wood veneer, Dec 116 all
Greenery, favorites of plantsmen, Dec 202 C, S, D
Lighting safety, Dec 108 C
Lights, little, decorating ideas, Dec 58 all
Luminarias, around swimming pool, Dec 177 D
Mistletoe, collecting, Dec 186 N
Ornaments: baker's clay, fold-and-dye paper, fat yarn rosettes, sheet aluminum, yarn pressed into beeswax, Dec 64 all
Ornaments, felt with stitchery, Dec 90 all
Pine cones, baking before using, Dec 177 D
Snowman, tumbleweed, Dec 178 S
Stockings, felt, Dec 68 all
Swimming pools, decorating with luminarias, Dec 177 D
Trees, wall, from Mexico, Dec 107 all
Wise Men made from sheet beeswax, Dec 108 N, S, D

FOOD AND ENTERTAINING
Basler läckerli, variations, Dec 152 S, D
Brazil nut chews, Dec 159 N
Bread, cranberry, quick, Dec 123 all
Brioche, Christmas, Dec 74 all
Brown sugar Christmas thins, Dec 133 all
Cashew shortbread stars, Dec 159 N
Chocolate walnut drops, Dec 159 N
Cookies, children's baking party, Dec 132 all
Cookies, pretzel butter, Dec 159 N
Cooky cups, cherry-nut, Dec 123 all
Filbert snowdrops, Dec 159 N
Fudge, fruitcake, Dec 145 all
Holiday buffet, Dec 134 all
Marzipan, Dec 124 all
Nürnberger lebkuchen, variations, Dec 151 S, D
Salad ring, Christmas, Dec 122 all
Storing gift cheese, Dec 162
Stuffing, apple sour cream, Dec 142 all
Toffee, almond, Dec 152 N, C
Toffee, chocolate, Dec 152 N, C

GIFT IDEAS
Automobile accessories, Dec 52 all
Baby packs for fathers, Dec 72 all
Baskets for kitchen uses, Dec 140 all
Bird watchers, suggestions for, Dec 54 all
Books for nature-loving Northwesterners, Dec 48 N

***GIFT IDEAS** (Cont.)*
Books: nature guides, 67 titles, Dec 24 all
Bread board, Sept 96 all
Canada, Christmas shopping in, Dec 45 N
Doll house, reach-into, Nov 102 all
Doll house, replica of old home, May 142 all
Food containers, gift-wrapped as three kings, Dec 147 all
Food gifts, distinctive containers, Dec 70 all
Garden books, Dec 215 all
Garden stores, Christmas shopping in, Dec 198 N
Gardeners, gifts for, Dec 198 C
Gift-wrapping kit, Nov 158 C; Dec 102 S, D
Greenhouses, miniature, Dec 80 all
Men, ideas for, Dec 120 all
Planter pole, decorative, Dec 112 all
Plants, insectivorous, Dec 177 S
Puppet stage, Dec 94 all
Puppets, paraffin, Dec 99 all
Scissors, for kitchen chores, Dec 78 all
Succulent plants, Nov 227 S
Supper-theater tickets, Seattle's Repertory Theatre, Dec 8 N
Toy containers, fiber drum, Dec 88 all
Toy cutouts, plywood, Nov 112 all
Toys from scrap blocks, May 124 S, D
Tree, flowering, Dec 177 C
University of California, The: A Pictorial History, book review, Dec 48 C, S

FOOD AND ENTERTAINING

APPETIZERS
Artichoke with red and black caviar, Jan 51 all
Avocado dip with red, black caviar, Jan 51 all
Bagna cauda vegetables, sauce, Apr 103 all
Beef tartar with caviar, Jan 51 all
Caviar, red, a la casa, Oct 213 all
Cheese spread, calico, Feb 139 all
Cheese spread, nippy, for vegetables, Feb 139 all

***APPETIZERS** (Cont.)*
Cheese with vegetables, Oct 164 all
Chicken livers, chopped, Oct 170 all
Chile-cheese turnovers, miniature, Feb 139 all
Father Cobb special, Sept 152 all
Jicama appetizer, Oct 184 N, 186 C; Nov 192 S, D
Kuminost toast triangles, Feb 139 all
Liverwurst and onions with caviar, Jan 50 all

***APPETIZERS** (Cont.)*
Mushrooms, sculptured, Feb 57 N, C, D
Pork dumplings (fin kue), May 198 N, C
Portuguese wow, Apr 242 all
Shrimp, spicy marinated, Jan 71 all
Shrimp dumplings (ha gow), May 197 N, C
Shrimp on toast with caviar, Jan 51 all
Squid, fried, Oct 184 S, D
Steak with caviar, Jan 51 all
Tomato cocktail, fresh, July 94 all

BAKING

Breads

Quick Breads
apple fantans, Oct 208 all
apple puffs, Oct 210 all
bishops' (bischofsbrot), Apr 226 all
cheese wands, Oct 224 all
cornbread, onion-poppy seed, June 133 all
cranberry, Dec 123 all
crescents, apple, quick, Oct 210 all
graham loaves, little, Jan 82 all
hush puppies, Salton, Mar 142 all
mincemeat, Nov 225 all
muffins, bacon corn, May 200 C
muffins, lemon prune, Oct 163 all
muffins, lemon upside-down, May 200 C
muffins, orange-raisin, May 200 C
muffins, pecan-anise, May 200 C
muffins, pineapple upside-down, June 140 all
spread, orange-honey, Feb 134 all
spread, pesto, Feb 134 all

Yeast Breads
bachelor, Oct 216 all
biscuits, Swedish raised (büller), Mar 150 S, D; Sept 133 N; Oct 185 C
buccellati, Apr 101 all
buckwheat, Mar 169 N; Apr 238 C
buns, Greek cheese, May 210 all
cheoreg, Apr 238 N, 239 S, D; May 182 C
corn-rye, Mar 169 N; Apr 238 C
croissants, quick butter, Mar 150 N, C
Easter dove (colomba di Pasqua), Apr 101 all
graham, Mar 169 N; Apr 238 C
honey-corn, Mar 169 N; Apr 238 C
honey-wheat crackle, Mar 169 N; Apr 238 C
oatmeal, Mar 169 N; Apr 238 C
oatmeal, steel-cut, Mar 169 N; Apr 238 C
onion, barbecue-baked, Sept 120 all
ragbröd, Oct 229 C
rolls, crescent, meat-and-cheese, quick, Aug 99 S, D
St. Basil's (vasilopeta), Jan 72 C
spread, orange-honey, Feb 134 all
spread, pesto, Feb 134 all
vörtbröd, Oct 229 C
wheat, cracked (bulgur), Mar 169 N; Apr 238 C
wheat, whole, Mar 169 N; Apr 238 C

Cakes

Almond (amigthalopeta), Apr 194 all
Almond, toasted, Swedish, Oct 218 all
Angel, Ol' Grizz's glorified, Feb. 126 all
Banana, fresh, Oct 178 all
Banana chocolate, Feb 121 S, D
Banana date, Feb 122 S, D
Banana spice, Mar 135 all
Birthday, orange frosting, Nov 186 all
Cheesecake, chocolate-swirled, Aug 114 all
Cheesecake, German apple, Oct 175 N
Chocolate cream rum, Nov 214 all
Fondant, icing, Apr 230 all
Madeira, Feb 130 all
Mincemeat-applesauce, Nov 225 all
Persimmon, spicy, Nov 177 N, 178 C, S, D
Pineapple-carrot, glazed, Oct 188 all
Pound, marble, Apr 183 all
Pound, toasted, Jan 77 N, C, 73 S, D
Prune, spicy, with buttermilk glaze, Feb 122 S, D
Pumpkin, Oct 163 all
Roll, chocolate-cherry, June 139 all

Cakes *(Cont.)*

Tea, Italian meringue, Aug 97 all
Torte, chocolate caramel, Feb 122 N
Torte, coffee almond, Feb 123 N
Torte, date nut, Nov 101 N
Torte, Engadine nut, Dec 127 all
Torte, Italian apple almond, Oct 175 N
Torte, mocha raspberry, Feb 123 N

Coffee Cakes

Apple kuchen, Oct 208 all
Bear claw pastries, quick, Oct 186 N, S, D
Blueberry kuchen, July 129 all
Cinnamon-nut shortcake, Aug 91 all
Cinnamon sugar puffs, Mar 134 all
Ginger-date corn cake, Nov 212 all
Marmalade streusel kuchen, Nov 199 all
With tahini, Apr 237 N, S, D; May 180 C

Cookies

Almond butter, July 118 all
Almond-cinnamon leaves, July 116 all
Apple squares, sugared, Sept 140 all
Apricot-coconut bars, Aug 99 N; Oct 229 S, D
Apricot-oatmeal, June 162 all
Basler läckerli, variations, Dec 152 S, D
Brazil nut chews, Dec 159 N
Brown sugar Christmas thins, Dec 133 all
Butter cakes, sugar-coated (kourabiedes), Apr 194 all
Cashew shortbread stars, Dec 159 N
Cherry-nut cooky cups, Dec 123 all
Chocolate ginger crisps, May 204 all
Chocolate strips, Mar 158 all
Chocolate walnut drops, Dec 159 N
Coconut-oatmeal, June 162 all
Coconut Scotch bars, Mar 158 all
Dutch ginger (gemberkoekjes), May 204 all
Filbert snowdrops, Dec 159 N
Gingerbread, Halloween, Oct 181 all
Jan Hagel, May 191 all
Lemon almond crisps, Feb 118 all
Lemon sugar, June 160 all
Nürnberger lebkuchen, variations, Dec 151 S, D
Oatmeal, crispy, June 162 all
Oatmeal, salty, Sept 113 all
Pecan roll-ups, Feb 118 all
Persimmon, Nov 177 N, 178 C, S, D
Pretzel butter, Dec 159 N
Sesame bars, spicy, Aug 99 N; Oct 229 S, D
Shortbread, Easter (koulourakia), Apr 194 all
Sour cream sugar crisps, June 162 all

Pancakes and Waffles

Pancakes
apple-filled, Sept 112 all
crêpes, buckwheat (crêpes de ble' noir), Feb 103 N, S, D
crêpes, Candlemas, Feb 103 N, S, D
crêpes, ham and mushroom, Feb 104 N, S, D
crêpes, strawberry ice cream, May 179 S, D
crêpes, western shellfish, Feb 104 N, S, D
Finnish (suomalainen pannukakku), Aug 106 N; Sept 116 S, D
orange, fluffy, July 95 all
Swedish oven, Mar 171 all
turkey egg rolls, Nov 196 all

Waffles
cornmeal, Apr 182 all

Pies and Pastries

Desserts
almond pie, toasted, Nov 105 all
apple pie, rosy, May 167 all
bombe, summer snowball, July 97 all
brownie nut pie, Jan 71 all
filbert pie, toasted, Nov 105 all
ice cream fruit tart, shortbread crust, July 97 all
ice cream pie, banana-orange, Feb 109 all
ice cream pie, peppermint, with hot chocolate sauce, July 97 all
macadamia cream crunch pie, Nov 105 all
orange pie, creamy, Nov 173 all
peach cream pie, fresh, Aug 99 S, D
strawberry French cream pie, May 182 N, S, D
tart, lemon apple, Danish, Oct 175 N
tart, pineapple and berry, Aug 93 all
tart, plum, orange-glazed, Aug 93 all
tart, strawberry-peach, Aug 93 all
tarts, peach, upside-down, Aug 98 S, D
tarts, pecan jam, Nov 105 all
tarts, pistachio-peach, Aug 98 S, D

Entrées
chicken pie, South American, Jan 73 N
clam and potato chowder pie, Oct 190 all
crab, creamed, in patty shells, Apr 249 all
Crab Louis pie, Dec 167 all
crab quiche, Apr 249 all
greens pie (spanakopita), Apr 193 all
ground beef and corn pie, Oct 162 all
potato pie, Montluçon, Oct 190 all
spinach tart roma, Nov 211 all
turkey envelopes, Nov 194 all
turnovers, chile-cheese, miniature, Feb 139 all

BARBECUING

Beef rib bones, Sept 131 C
Beef roast, sesame-marinated, Sept 119 all
Bread, onion, barbecue-baked, Sept 120 all
Cake, pound, toasted, Jan 77 N, C, 73 S, D
Carne asada, Oct 80 all
Chicken, Grecian fruited, Sept 114 all
Corned beef and cheese onion buns, June 153 N
Fire, starting, June 174 all
Fire ring cookery kit, July 108 C, S
Frankfurters, miniature, Jan 77 N, C, 73 S, D
French fries, grilled, Jan 77 N, C, 73 S, D
Kebabs with peaches, Sept 121 all
Lamb, butterflied, Apr 193 all
Lamb kebab in a bowl, June 89 all
Lamb leg, Javanese, Sept 114 all
Lamb rolls, Armenian, June 153 N
London broil, muffins, June 152 N
Meats, skewered, June 90 all
Pork, Chinese, Sept 115 all
Pork loin, with pistachios, Aug 105 all
Rib eye, roasted, Sept 128 C
Salmon fillets, Sept 117 N
Steak, bay, Aug 53 all
Steak, rib eye, Sept 130 C
Steak, sirloin, Jan 77 N, C, 73 S, D
Steak, Swiss mustard, Aug 53 all
Steak with tomatoes provençal, Aug 53 all
Stew, barbecue, June 169 all

BEVERAGES

Coffee, Turkish, Apr 194 all
Cranberry flip, Nov 185 all
Juice, strawberry-pineapple, Sept 120 all
Punch, golden fruit milk, May 202 all
Punch, guava fruit, June 90 all

***BEVERAGES** (Cont.)*

Punch, planter's, May 172 all
Punch, rhubarb, spring, May 202 all
Punch, strawberry-ginger ale, May 202 all
Sangría, Chilean, Aug 108 all
Sangría de Granada, Aug 108 all
Sangría de Guadalajara, Aug 108 all
Table Wines, U. S. Varietal, pamphlet review, June 169 all
Wine-and-food tasting party, May 98 all
Wine Country, California, a *Sunset* book, Sept 122 all

BOOK REVIEWS

California Wine Country, a *Sunset* book, Sept 122 all
Sunset Cook Book for Entertaining, a *Sunset* book, Nov 217 all

CANDIES

Balls, chocolate nut popcorn, Oct 220 all
Fruit, glacéed, June 171 N, 152 C, 154 S, D
Fudge, fruitcake, Dec 145 all
Marzipan, Dec 124 all
Popcorn balls, orange, Oct 220 all
Toffee, almond, Dec 152 N, C
Toffee, chocolate, Dec 152 N, C

CASSEROLES

Beef taco-style, Oct 206 all
Beef with wine and vegetables (daube de boeuf), Sept 130 C
Cashew-yam, Nov 172 all
Cheese custard, Oct 162 all
Chicken mexicado, May 218 all
Chicken sealed in a pot, May 85 all
Chilaquiles, Oct 168 all
Corn, scalloped, and oysters, July 107 all
Corn pudding, June 142 all
Dressing, cashew rice, Nov 219 all
Dressing, sausage and fruit, Nov 219 all
Eggplant, stuffed, Apr 244 all
Enchilada, green chile, May 172 all
Enchilada, with eggs, May 170 all
Enchiladas, chorizo, May 174 all
Frittata, zucchini oven, June 139 all
Green beans béchamel, baked, Nov 220 all
Lasagne Belmonte, Dec 172 all
Lasagne del Mare, Dec 175 all
Lentils and sausage, July 95 all
Lima beans with curry sauce, June 133 all
Macaroni, Sicilian style, June 132 all
Meatballs and rice, baked, with mustard sauce, May 194 all
Moussakas, individual, Mar 165 S, D; Oct 229 N
Mushroom luncheon, Oct 176 all
Potatoes Anna, Dec 131 N
Shellfish ramekins, Nov 186 all
Soufflé, marmalade omelet, Apr 211 all
Soufflé, potato, Nov 101 N
Soufflé, potato, with veal stew, Oct 91 N, C, D
Soufflé, sour cream pimiento, Oct 226 all
Soufflé, spinach, Mar 172 all
Soufflé, Spinach, with chive sauce, Dec 131 N
Soufflé wedges, spinach, June 156 all
Spinach and artichokes au gratin, Nov 219 all
Stew, provincial beef, Dec 128 all
Sturgeon, baked, paprika style, Sept 131 N
Turkey au gratin, Dec 122 all
Turkey chile, Jan 71 all
Vegetable bake, fluffy, Oct 163 all
Yams, candied, Nov 219 all
Zucchini with mushrooms, May 166 all

CEREALS AND MACARONI

Cornmeal
- cake, ginger-date corn, Nov 212 all
- hush puppies, Salton, Mar 142 all
- polenta, Mar 168 C
- waffles, Apr 182 all

Macaroni
- mostaccioli Alfredo, Apr 240 all
- Sicilian style, June 132 all

Noodles
- chicken, snappy noodle, Aug 111 all
- Chinese, with pork sauce, Feb 132 all
- fettucine Alfredo, Mar 161 N, C
- lasagne, two recipes, Dec 172 all

Oatmeal
- cookies, three recipes, June 162 all
- Swiss-style (birchermüsli), Mar 149 all

Rice
- chicken mexicado, May 218 all
- cooking for company dinners, Oct 205 all
- curried, with lamb shanks, Feb 129 all
- dressing, cashew rice, Nov 219 all
- fried, with vegetables, June 90 all
- mansef, Mar 165 N, C; Apr 214 S, D
- meatballs and rice, baked with mustard sauce, May 194 all
- paella salads, four variations, Aug 55 all
- pilaf, Apr 193 all
- pilaf, grape, Sept 65 all
- pilaf, lamb, with vegetables, Dec 123 all
- pilaf, piñon, Aug 112 all
- risotto with salsiccia vin blanc, Mar 137 all
- sauté, rice and spinach, May 166 all
- wild, with beef medallions sauté, Dec 169 all
- with hot chile sauce, quick, Sept 154 all
- with peas, Apr 224 N, C; May 198 S, D

Spaghetti
- sauce, beef-olive, Feb 132 all
- with meatballs in sauce for back-packers, June 150 all

Whole grain breads, nine varieties, Mar 168 N; Apr 237 C

DAIRY PRODUCTS AND EGGS

Cheese

Casserole, cheese custard, Oct 162 all
Cheese buns, Greek, May 210 all
Cheese wands, Oct 224 all
Cheesecake, apple, German, Oct 175 N
Cheesecake, chocolate-swirled, Aug 114 all
Cheesecake, freezer, Oct 172 all
Cheeses, sixteen special, to serve with green salads, July 108 N, 120 C
Cherry and grape cheeses with fruit, two dessert ideas, June 154 N, C, 171 S, D
Cottage cheese, I hate, Nov 208 all
Dressing, blue cheese and shallot, Mar 140 all
Fondue, Swiss beer, Jan 77 N, C, 73 S, D
Kuminost toast triangles, Feb 139 all
Sandwiches, grilled, five combinations, Apr 191 all
Spread, calico, Feb 139 all
Spread, nippy, for vegetables, Feb 139 all
Spread, pesto, Feb 134 all
Storing gift cheeses, Dec 162 all
With fruit, vegetable combinations, Oct 164 all

Cream

Chocolate cream log, Nov 185 all
Frozen, three desserts, July 124 all
Sauces for fresh fruit, three recipes, Sept 117 C

***DAIRY PRODUCTS** (Cont.)*

Eggs

Baked, Swiss, Nov 186 all
Casserole, enchilada, with eggs, May 170 all
Curried, and shrimp, Dec 134 all
Custards, bacon and cheese, Aug 105 all
Huevos rancheros, Dec 164 all
Meringue, Italian, Aug 96 all
Meringue, Italian butter cream, Aug 97 all
Omelet, crab, Dec 165 all
Omelet, two-egg, Mar 160 N, C
Omelet soufflé, marmalade, Apr 211 all
Omelets, individual potato, with bacon-cheese filling, Feb 110 all
Omelette, Mediterranean, May 214 all
Omelette, Señor Pico, June 167 all
Oriental, Aug 90 all
Pipérade, Dec 165 all
Poached egg cheese puffs, May 192 all
Salad, crab and egg, Apr 208 all
Sandwich, breakfast, Sept 121 all
Scramble, Mexican (chilaquiles), June 172 all
Zabaglione, chilled, two recipes, June 171 C

Yogurt

Salad, creamy fruit, Nov 172 all
Sauce, green pepper-yogurt, June 89 all
Sauce, with fresh fruit, June 140 all
Sauce, eggplant, Apr 224 N, C; May 198 S, D

DESSERTS

Babas angelia, May 185 N, C; July 110 D
Bananas Jamaica, hot, Dec 151 N, 131 S, D
Blackberry crunch, Blossom Hill, Aug 111 all
Blueberries, streuseled, July 129 all
Blueberry kuchen, July 129 all
Bombe, summer snowball, July 97 all
Cake, chocolate cascade, Feb 55 N, C, D
Champagne melange, July 113 S, D; Sept 159 C
Cheese with fruit, Oct 164 all
Cheesecake, freezer, Oct 172 all
Chocolate cream log, Nov 185 all
Crêpes, strawberry ice cream, May 179 S, D
Custards
- flan, July 100 all
- flan, rhubarb, Mar 154 C, 181 S, D
- Mexican, spiced (jericalla), Nov 204 all

Figs on ice, June 180 N
Fondue, burnt sugar, Sept 134 all
Fondue, butterscotch, Sept 134 all
Fondue, orange-honey, Sept 134 all
Fondue, powdered sugar, Sept 134 all
Freeze, peach and macaroon, July 95 all
Frozen creams
- chocolate, July 124 all
- Danish lemon, May 212 N, C
- fruit, July 124 all
- fruit juice, July 124 all

Fruit, fresh, three cream sauces for, Sept 117 C
Fruit, fresh, two sauces for, Jan 79 all
Fruit with cheese, two ideas, June 154 N, C, 171 S, D
Ice cream
- fruit tart, shortbread crust, July 97 all
- in cups, Nov 186 all
- persimmon, Nov 177 C, S, D
- pie, banana-orange, Feb 109 all
- pie, peppermint, with hot chocolate sauce, July 97 all
- rhubarb, Mar 154 C, 181 S, D
- sandwiches, Nov 220 all
- sundaes, cranberry, Dec 139 all
- sundaes, tropical, Sept 121 all
- torte, berry-lemon, Apr 200 all

***DESSERTS** (Cont.)*

Lime snow, Sept 136 all
Meringue mushrooms, baked Italian, Aug 97 all
Nut brittle freeze, Jan 84 all
Peach champagne soup, July 112 S, D; Sept 158 C
Peach delight, Mar 178 all
Peaches Helène, Mar 178 all
Peaches on ice, June 180 N
Pear crisp with cheese, Feb 101 all
Pears, cinnamon, in wine, Dec 151 N, 131 S, D
Plums, poached, Sept 126 all
Plums in Port, Sept 126 all
Plums Jubilee, Sept 126 all
Puddings
  carrot, almond crunch, Oct 188 all
  Orange Bavarian, Feb 57 N, C, D
  persimmon, baked, Nov 178 N
Refrigerator, pineapple-orange, June 133 all
Sandwiches, chocolate marshmallow, Jan 77 N, C, 73 S, D
Strawberries on ice, June 180 N
Strawberries, raspberry sauce, Apr 208 all
Strawberry champagne bowl, July 113 S, D; Sept 159 C
Tortes
  berry-lemon ice cream, Apr 200 all
  lemon, frozen, May 212 N, C
Zabaglione, chilled, two recipes, June 171 C
Zabaglione and ice cream, June 171 C

FISH AND SHELLFISH

Anchovies
  Portuguese wow, Apr 242 all
Bouillabaisse, Carmel, Mar 72 all
Caviar
  from salmon eggs, Oct 213 all
  red and black, avocado dip with, Jan 51 all
  red and black, with artichoke, Jan 51 all
  with beef tartar, Jan 51 all
  with liverwurst and onions, Jan 50 all
  with shrimp on toast, Jan 51 all
  with steak, Jan 51 all
Clams
  chowder, vegetable clam, Dec 139 all
  mushrooms, clam-stuffed, Nov 202 all
  pie, clam and potato chowder, Oct 190 all
Codfish
  capered salt cod and cabbage, Jan 75 S, D
  salt cod with vegetable sauce (baccalá con morselata), Mar 168 C
Crab
  Crab Louis, creamy dressing, Apr 182 all
  cracked, Pacific classic, Jan 48 all
  creamed, in patty shells, Apr 249 all
  omelet, Dec 165 all
  pie, Crab Louis, Dec 167 all
  quiche, Apr 249 all
  salad, crab and apple green, Apr 184 all
  salad, crab and egg, Apr 208 all
  salad, French bread boats, May 181 N
  salad, piquant, Sept 129 N
  sandwich on rye, Dec 154 N, 159 C, S, D
  sandwiches, broiled, Feb 100 all
  with steak, Sept 159 N, S, D
Fillets, curry-broiled, May 166 all
Fish sauce, Apr 242 all
Halibut
  fish dinner plate, individual, July 121 N
  Provençal-style, with shrimp sauce, Oct 222 all

***FISH** (Cont.)*

Herring, kippered, four different sandwiches, July 113 N
Lingcod, steamed, Apr 222 all
Oysters
  and scalloped corn, July 107 all
  feature story, Pacific varieties, preparing, Apr 34 all
  gingered, with onion, Apr 205 S, D; May 179 N
  sandwich, special, Mar 144 all
Salmon
  baked, with sauces, Sept 117 N
  buried, Aug 95 N, C
  caviar, red, a la casa, Oct 213 all
  fillets, barbecued, Sept 117 N
  fish dinner plate, individual, July 121 N
  marinated, Aug 95 N, C
  pickled, Aug 95 N, C
  poached, with horseradish butter, Sept 116 N
  smoked, paella salad, Aug 55 all
Shellfish crêpes, western, Feb 104 N, S, D
Shellfish paella salad, Aug 55 all
Shellfish ramekins, Nov 186 all
Shrimp
  and artichokes in aspic, Dec 131 C
  and curried eggs, Dec 134 all
  dumplings (ha gow), May 197 N, C
  French-fried, and onions, May 222 all
  halibut, Provençal-style, with shrimp sauce, Oct 222 all
  on toast, with caviar, Jan 51 all
  salad, California, Sept 145 all
  salad, green, with dilled shrimp, Dec 131 C
  shrimp tumble in lettuce cups, Apr 188 all
  soup, supper, Aug 90 all
  spicy marinated, Jan 71 all
Sole
  Amandine with avocado, Apr 211 all
  with grapes, Sept 64 all
Squid, fried, Oct 184 S, D
Sturgeon
  baked, paprika style, Sept 131 N
  broiled, with sautéed onion, Sept 130 N
  in piquant sauce, Sept 131 N
Swordfish
  baked Manzanillo, Apr 214 N
  broiled Sinaloa, Apr 214 N
  Excalibur, Apr 214 N
  stroganoff, Apr 214 N
Trout, baked, with sourdough stuffing, June 132 all
Tuna
  salad, paella, Aug 55 all
  salad French bread wedges, May 181 N
  sandwich, tuna and cheddar, grilled, Apr 191 all

FOREIGN COOKERY

Arabian

Mansef, Mar 165 N, C; Apr 214 S, D

Armenian

Cheoreg, Apr 238 N, 239 S, D; May 182 C
Coffee cake with tahini, Apr 237 N, S, D; May 180 C
Moussakas, individual, Mar 165 S, D; Oct 229 N

Basque

Pipérade, Dec 165 all

***FOREIGN COOKERY** (Cont.)*

Belgian

Civet de lièvre (rabbit in red wine), Mar 154 N, S, D, 181 C
Soupe aux poireaux à la crème (cream of leek and potato soup), Jan 75 N

Bulgarian

Turkey, Nov 211 all

Chinese

Beef, two-onion, Apr 205 S, D; May 179 N
Chicken, lemon, black beans, Apr 220 all
Fin kue (pork dumplings), May 198 N, C
Ha gow (shrimp dumplings), May 197 N, C
Lamb, Mongolian, with spring onions, Apr 205 S, D; May 179 N
Lingcod, steamed, Apr 222 all
Mushrooms, pork-stuffed, Apr 220 all
Oysters, gingered, with onion, Apr 205 S, D; May 179 N
Pork, barbecued, Sept 115 all
Pork, slivered, with sausages, Apr 219 all
Pork roast, oyster sauce, Dec 160 all
Pot roast, five spice, Dec 160 all
Shrimp tumble in lettuce cups, Apr 188 all
Soup, dumpling, May 198 N, C
Steam cooking, Apr 216 all
Water chestnuts, fresh, with Chinese peas, chicken, Apr 188 all

Dutch

Broodjes, May 188 all
Cookies, Jan Hagel, May 191 all
Gemberkoekjes (ginger cookies), May 204 all
Steak, Apr 202 all

French

Bouillabaisse, Carmel, Mar 72 all
Brioche pâtés, May 169 all
Crêpes, Candlemas, Feb 103 N, S, D
Crêpes de blé noir (buckwheat crêpes), Feb 103 N, S, D
Croissants, quick butter, Mar 150 N, C
Daube de boeuf (casserole of beef with wine and vegetables), Sept 130 C
Hamburgers Burgundy, Feb 115 N, 104 C
Potato pie, Montluçon, Oct 190 all
Poulet à la Vallée d'Auge (Chicken Normandy), Apr 213 all
Stew, provincial beef, Dec 128 all

German, Austrian, Swiss

Basler läckerli, variations, Dec 152 S, D
Bauernschmaus (roast pork and sauerkraut), Mar 163 all
Birchermüsli (oatmeal), Mar 149 all
Bischofsbrot (bishops' bread), Apr 226 all
Bologna, ring, with butter-roasted potatoes, Mar 136 all
Cheesecake, apple, Oct 175 N
Crêpes, strawberry ice cream, May 179 S, D
Fondue, Swiss beer, Jan 77 N, C, 73 S, D
Geschnetzeltes (julienne of veal), May 206 all
Hamburger schnitzels, Feb 114 N, 102 C
Kartoffelrösti (butter-roasted potatoes), May 206 all
Meat roll, Austrian, May 169 all
Nürnberger lebkuchen, variations, Dec 151 S, D
Salad, potato, May 200 S, D
Sausages and sweet onions, May 200 N
Torte, Engadine nut, Dec 127 all
Zwiebelrostbraten (steak and onions), Feb 106 all

FOREIGN COOKERY (Cont.)

Greek

Amigthalopeta (almond cake), Apr 194 all
Cheese buns, May 210 all
Chicken, fruited, Sept 114 all
Chicken sealed in a pot, May 85 all
Easter barbecue, Apr 192 all
Koulourakia (Easter shortbread), Apr 194 all
Kourabiedes (sugar-coated butter cakes), Apr 194 all
Lamb, barbecued, butterflied, Apr 193 all
Lamb in a bag, May 85 all
Pilaf, rice, Apr 193 all
Salad, Athenian green, Apr 192 all
Spanakopita (greens pie), Apr 193 all
Vasilopeta (St. Basil's bread), Jan 72 C

Guamanian

Soup, corn, Sept 138 all

Hungarian

Bab leves (speckled bean soup), Mar 176 all
Gulyás (goulash soup), Jan 80 all

Indian

Sassaties à la Grace Kelly, June 164 all

Iranian

Peach desserts, two recipes, Mar 178 all

Italian

Baccalá con morselata (salt cod with vegetable sauce), Mar 168 C
Bagna cauda vegetables, Apr 103 all
Biroldo and Italian green bean sauté, Mar 137 all
Buccellati, Apr 101 all
Colomba di Pasqua (Easter dove), Apr 101 all
Coteghino with lentils, Oct 196 all
Fettucine Alfredo, Mar 161 N, C
Frittata, spinach and asparagus, May 224 all
Frittata, zucchini, May 224 all
Lasagne Belmonte, Dec 172 all
Lasagne del Mare, Dec 175 all
Meringue, Aug 96 all
Meringue butter cream, Aug 97 all
Salsiccia vin blanc with risotto, Mar 137 all
Soup, maritata, July 108 D
Torte, apple almond, Oct 175 N
Zabaglione, Venetian, June 171 C
Zabaglione and ice cream, June 171 C

Javanese

Lamb leg, Sept 114 all

Korean

Short ribs, Aug 111 all

Malayan

Chicken, coconut, Oct 201 all
Lamb, savory marinated, Oct 202 all
Pork, Penang Island, Oct 205 all

Mexican

Carne asada (grilled meat), Oct 80 all
Casserole, chilaquiles, Oct 168 all
Chilaquiles (egg scramble), June 172 all
El Pepito (steak sandwich), Aug 117 all
Enchilada, green chile, May 172 all
Enchilada casserole with eggs, May 170 all
Enchiladas, chicken, Uruapan style, May 172 all
Enchiladas, chorizo, May 174 all
Gazpacho, Feb 56 N, C, D

FOREIGN COOKERY (Cont.)

Mexican (Cont.)

Hamburgers, taco-style, Feb 114 N, 102 C
Huevos rancheros, Dec 164 all
Jericalla (spiced custard), Nov 204 all
Jicama appetizer, Oct 184 N, 186 C; Nov 192 S, D
Judias verdes picantes (spicy green beans), Feb 126 all
Mole verde (green tomatillo sauce), Apr 229 all
Pico de gallo (jicama salad), Oct 184 N, 186 C; Nov 192 S, D
Pimientos verdes fritos (sauteéd green peppers), Oct 80 all
Pipian (sesame seed sauce), Apr 229 all
Plátanos fritos (fried bananas), Oct 80 all
Punch, planter's, May 172 all
Sangría de Guadalajara, Aug 108 all
Sopa Sonorese, Jan 76 S, D; June 180 C
Soup, asparagus, cream of, Jan 76 S, D; June 180 C
Swordfish, Manzanillo baked, Apr 214 N
Swordfish, Sinaloa broiled, Apr 214 N
Tostadas, California, Mar 161 N, C

Pakistani

Beef patties, Apr 224 N, C; May 198 S, D
Chicken, baked, Sept 142 all
Lamb patties, Apr 224 N, C; May 197 S, D
Rice with peas, Apr 224 N, C; May 198 S, D
Sauce, yogurt and eggplant, Apr 224 N, C; May 198 S, D

Scandinavian

Büller (Swedish raised biscuits), Mar 150 S, D; Sept 133 N; Oct 185 C
Cake, toasted almond, Swedish, Oct 218 all
Chicken and meatballs au gratin, Feb 122 C; Mar 181 N
Copenhagen special, Feb 121 C; Mar 181 N
Gravlax (buried salmon), Aug 95 N, C
Hamburgers, Finnish mushroom, Feb 115 N, 104 C
Pancake, Swedish oven, Mar 171 all
Ragbröd, Oct 229 C
Rullepolse (rolled sausage), May 169 all
Salmon, marinated, Aug 95 N, C
Salmon, pickled, Aug 95 N, C
Sandwich, Danish shooting star, May 186 C, 180 S, D
Suomalainen pannukakku (Finnish pancake), Aug 106 N; Sept 116 S, D
Tart, lemon apple, Danish, Oct 175 N
Tongue with vegetables, Swedish, May 186 N, S, D; July 113 C
Vörtbröd, Oct 229 C

Serbian

Pork loin roast, boneless, Oct 198 all
Pork seasoning, Oct 198 all
Spareribs, Oct 198 all

South American

Pie, chicken, Jan 73 N
Sangría, Chilean, Aug 108 all

Spanish

Gazpacho of Seville, July 100 all
Paella salads, four recipes, Aug 54 all
Sangría de Granada, Aug 108 all
Stew, linguisa-garbanzo, Mar 137 all

Turkish

Coffee, Apr 194 all
Imam bayildi (baked stuffed eggplant), Nov 191 N; Dec 154 C, S, D
Salad, white bean, Sept 113 all

FRUIT

Apples
- cheesecake, German, Oct 175 N
- compote, Mar 154 N, S, D
- crescents, quick, Oct 210 all
- dressing, sausage and fruit, Nov 219 all
- fantans, Oct 208 all
- kuchen, Oct 208 all
- lunchbox treats, Sept 140 all
- pancakes, apple-filled, Sept 112 all
- pie, rosy apple, May 167 all
- puffs, Oct 210 all
- salad, apple and tongue chicken, Mar 166 all
- salad, crab and apple green, Apr 184 all
- squares, sugared, Sept 140 all
- stuffing, apple sour cream, Dec 142 all
- tart, lemon apple, Danish, Oct 175 N
- torte, apple almond, Italian, Oct 175 N

Avocados
- chicken mexicado, May 218 all
- dip, with red and black caviar, Jan 51 all
- madrilène, Oct 170 all
- salad, ham and avocado, Feb 101 all
- salad, tomato and avocado, mogul dressing, Sept 81 all
- soup, avocado buttermilk, chilled, July 123 all
- with Sole Amandine, Apr 211 all

Bananas
- cake, banana chocolate, Feb 121 S, D
- cake, banana date, Feb 122 S, D
- cake, banana spice, Mar 135 all
- cake fresh banana, Oct 178 all
- fried (plátanos fritos), Oct 80 all
- hot, Jamaica, Dec 151 N, 131 S, D
- pie, banana-orange ice cream, Feb 109 all

Berries
- blackberry crunch, Blossom Hill, Aug 111 all
- blueberries
  - kuchen, July 129 all
  - streuseled, July 129 all
  - torte, berry-lemon ice cream, Apr 200 all
- cranberries
  - bread, quick, Dec 123 all
  - cranberry flip, Nov 185 all
  - pork chops, curry-cranberry, Dec 145 all
  - sundaes, cranberry ice cream, Dec 139 all
- raspberries
  - champagne melange, July 113 S, D; Sept 159 C
  - strawberries with raspberry sauce, Apr 208 all
  - torte, mocha raspberry, Feb 123 N
- strawberries
  - champagne bowl, July 113 S, D; Sept 159 C
  - champagne melange, July 113 S, D; Sept 159 C
  - crêpes, ice cream, May 179 S, D
  - juice, strawberry-pineapple, Sept 120 all
  - on ice, June 180 N
  - pie, strawberry French cream, May 182 N, S, D
  - punch, strawberry-ginger ale, May 202 all
  - tart, strawberry-peach, Aug 93 all
  - with housewife's petit suisse, July 98 all
  - with raspberry sauce, Apr 208 all
- tart, pineapple and berry, Aug 93 all

FRUIT *(Cont.)*
Cherries
roll, chocolate-cherry, June 139 all
sauce, for meat, Apr 205 N
Coconut
apricot-coconut bars, Aug 99 N; Oct 229 S, D
chicken, Oct 201 all
cookies, coconut-oatmeal, June 162 all
cooky bars, two recipes, Mar 158 all
soup, Guamanian corn, Sept 138 all
Figs
conserve, fresh fig, Sept 131 S, D
on ice, June 180 N
Fresh, three cream sauces for, Sept 117 C
Fresh, with yogurt sauce, June 140 all
Fruit bowl, winter, Feb 110 all
Fruit cream, frozen, July 124 all
Fruit cups, tropical, Nov 186 all
Fruit tart, ice cream, in shortbread crust, July 97 all
Fruitsicles, June 180 S, D
Glacéed, June 171 N, 152 C, 154 S, D
Grapes
chicken breasts veronique, Sept 64 all
lamb shanks, Thompson style, Sept 65 all
pilaf, Sept 65 all
with lamb stew, Sept 113 all
with roast chicken, Sept 64 all
with sole, Sept 64 all
Guava fruit punch, June 90 all
Lemons
gingerbread, lemon sauce, Feb 110 all
lemon cream, Danish, frozen, May 212 N, C
muffins, lemon prune, Oct 163 all
muffins, upside-down, May 200 C
tart, lemon apple, Danish, Oct 175 N
torte, frozen, May 212 N, C
Limes
dressing, lime fruit, Nov 178 all
snow, Sept 136 all
with curried chicken, Aug 90 all
Melons
cantaloupe halves, with chicken salad, June 136 all
Oranges
cake, birthday, with orange frosting, Nov 186 all
conserve, peach-pineapple-orange, Sept 130 S, D
dessert, refrigerator, pineapple-orange, June 133 all
muffins, orange-raisin, May 200 C
orange baskets with fruit, Apr 208 all
pancakes, fluffy orange, July 95 all
peel, grated, freezing, Dec 175 all
pie, banana-orange ice cream, Feb 109 all
pie, creamy orange, Nov 173 all
popcorn balls, orange, Oct 220 all
punch, golden fruit milk, May 202 all
salad, green, with orange dressing, June 139 all
salad, orange, almond green, Apr 184 all
salad, orange and beet slice, Jan 70 all
sauce, mandarin orange-olive, for meat, Apr 205 N
spread, orange-honey, Feb 134 all
Papaya seed dressing for green and gold salad, Feb 109 all
Peaches
champagne soup, July 112 S, D; Sept 158 C
conserve, peach-pineapple-orange, Sept 130 S, D
delight, Mar 178 all
freeze, peach and macaroon, July 95 all

FRUIT *(Cont.)*
Peaches *(Cont.)*
Helène, Mar 178 all
on ice, June 180 N
pie, peach cream, fresh, Aug 99 S, D
Rio Oso Gem, freezing, Aug 106 C, S, D
tart strawberry-peach, Aug 93 all
tarts, pistachio-peach, Aug 98 S, D
tarts, upside-down, Aug 98 S, D
with kebabs, Sept 121 all
Pears
butter, caramel spice, Sept 131 S, D
cinnamon, in wine, Dec 151 N, 131 S, D
pear crisp with cheese, Feb 101 all
sauce, minted, for lamb, Apr 205 N
Persimmons
cake, spicy, Nov 177 N, 178 C, S, D
cookies, Nov 177 N, 178 C, S D
freezing, firm varieties, Nov 178 all
freezing, soft varieties, Nov 174 all
ice cream, Nov 177 C, S, D
jam, freezer, Nov 178 N, 177 C, S, D
pudding, baked, Nov 178 N
salad, persimmon fruit, Nov 178 all
with green salad, Nov 178 all
Pineapple
cake, pineapple-carrot, glazed, Oct 188 all
conserve, peach-pineapple-orange, Sept 130 S, D
dessert, pineapple-orange, June 133 all
half shells, gingered, Mar 160 N, C
juice, strawberry-pineapple, Sept 120 all
muffins, upside-down, June 140 all
sauce, sweet-sour, for meat, Apr 205 N
spareribs, pineapple-ginger, Sept 112 all
tart, pineapple and berry, Aug 93 all
Plums
in Port, Sept 126 all
Jubilee, Sept 126 all
poached, Sept 126 all
tart, orange-glazed, Aug 93 all
Rhubarb
flan, Mar 154 C, 181 S, D
ice cream, Mar 154 C, 181 S, D
pie, rosy apple, May 167 all
punch, spring, May 202 all
Salad, creamy fruit, Nov 172 all
With cheese, two dessert ideas, June 154 N, C, 171 S, D

FRUIT, DRIED
Apricots
apricot-coconut bars, Aug 99 N; Oct 229 S, D
cookies, apricot-oatmeal, June 162 all
Dates
cake, banana date, Feb 122 S, D
corn cake, ginger-date, Nov 212 all
torte, date nut, Nov 101 N
Prunes
breakfast, Feb 55 N, C, D
cake, prune, buttermilk glaze, Feb 122 S, D
muffins, lemon prune, Oct 163 all
with ginger pork chops, Feb 100 all
Raisins
muffins, orange-raisin, May 200 C
sauce, sweet and sour, Sept 152 all

MEAT
Bacon
custards, bacon and cheese, Aug 105 all
muffins, bacon corn, May 200 C
sandwich, bacon-tomato-herring, July 113 N
sandwiches, grilled cheese, two combinations, Apr 191 all

MEAT *(Cont.)*
Beef
beef medallions sauté with wild rice, Dec 169 all
carne asada, Oct 80 all
casserole of beef with wine and vegetables (daube de boeuf), Sept 130 C
corned beef, Nov 186 all
corned beef, cheese sandwich, Mar 144 all
corned beef, orange-glazed, Dec 122 all
corned beef and cheese onion buns, June 153 N
corned beef salads, individual, Sept 129 N
Dutch oven, June 132 all
grill, mixed, steak and sausage, July 121 N
jicama with beef, Oriental style, Oct 184 N, 186 C; Nov 192 S, D
London broil muffins, June 152 N
meat roll, Austrian, May 169 all
meat rolls with dill stuffing, May 167 all
rib bones, barbecued, broiled, or baked, Sept 131 C
roast, paprika oven, Apr 208 all
roast, pot, five spice, Dec 160 all
roast, pot, Swedish-style, Aug 91 all
roast, rib eye, Sept 128 C
roast, sesame-marinated, Sept 119 all
sausage, rolled (rullepolse), May 169 all
short ribs, Korean, Aug 111 all
soup, beef and vegetable (petite marmite), Feb 136 all
steak, baked, June 139 all
steak, bay, Aug 53 all
steak, chile con, Nov 208 all
steak, Dutch, Apr 202 all
steak, gingered, with livers, Sept 159 N, S, D
steak, rib eye, broiled or barbecued, Sept 130 C
steak, sirloin, barbecued, Jan 77 N, C, 73 S, D
steak, Swiss mustard, Aug 53 all
steak and onions, Austrian-style (zwiebelrostbraten), Feb 106 all
steak garni, Sept 158 N, S, D
steak sandwich, Mexican (El Pepito), Aug 117 all
steak with caviar, Jan 51 all
steak with crab, Sept 159 N, S, D
steak with tomatoes provençal, Aug 53 all
stew, barbecue, June 169 all
stew, provincial, Dec 128 all
stew, rich, Dec 136 all
stew with pâté, Oct 91 N, C, D
stroganoff with green noodles for back-packers, June 148 all
two-onion, Apr 205 S, D; May 179 N
Beef, Ground
beef loaf, stuffed, June 185 all
beef tartar with caviar, Jan 51 all
casserole, taco-style, Oct 206 all
cutlets, ground meat, Apr 183 all
enchiladas, chorizo, May 174 all
hamburger, giant, four recipes, July 50 all
hamburger schnitzels, Austrian, Feb 114 N, 102 C
hamburgers, Finnish mushroom, Feb 115 N, 104 C
hamburgers, French burgundy, Feb 115 N, 104 C
hamburgers, Mexican taco-style, Feb 114 N, 102 C
Joe's special, May 208 all
meat loaf in a terrine, July 102 all
meat roll, salami, Nov 182 all
meat rolls with dill stuffing, May 167 all

MEAT (Cont.)
Ground Beef *(Cont.)*
meatballs, spinach, with tomato sauce, Feb 100 all
meatballs and rice, baked, with mustard sauce, May 194 all
patties, Pakistani, Apr 224 N, C; May 198 S, D
pie, ground beef and corn, Oct 162 all
salad, taco, May 167 all
sauce, spaghetti, beef-olive, Feb 132 all
teriyaki loaf, June 185 all
tostadas, hamburger, July 100 all
Bologna ring, with butter-roasted potatoes, Mar 136 all
Frankfurters
enchiladas, Mar 134 all
miniature, barbecued, Jan 77 N, C, 73 S, D
Ham
baked, with chutney, Feb 109 all
crêpes, ham and mushroom, Feb 104 N, S, D
crescent rolls, meat-and-cheese, quick, Aug 99 S, D
dinner for four, July 121 N
loaf, Feb 110 all
loaf, in sour cream crust, Apr 214 C
rolls, with asparagus, May 186 C, 180 S, D
salad, ham and avocado, Feb 101 all
sandwich, breakfast, ham-and-egg, Sept 121 all
sandwich, ham and cheese, grilled, Apr 191 all
sandwich, with pumpkin seeds, Feb 56 N, C, D
soup, ham and garbanzo, Apr 182 all
Lamb
butterflied, barbecued, Apr 193 all
cutlets, ground meat, Apr 183 all
double-pan dinner, July 121 N
in a bag, May 85 all
kebab in a bowl, June 89 all
kebabs with peaches, Sept 121 all
leg, Javanese, Sept 114 all
leg of lamb roast, boned, with rosemary, Mar 174 all
mansef, Mar 165 N, C; Apr 214 S, D
Mongolian, with spring onions, Apr 205 S, D; May 179 N
patties, Pakistani, Apr 224 N, C; May 197 S, D
pilaf with vegetables, Dec 123 all
roast, with artichokes, Jan 70 all
rolls, Armenian, June 153 N
sassaties à la Grace Kelly, June 164 all
sausage, rolled (rullepolse), May 169 all
savory marinated, Oct 202 all
shanks, Thompson style, Sept 65 all
shanks with curried rice, Feb 129 all
stew, autumn, Oct 172 all
stew with grapes, Sept 113 all
stroganoff, Greek, with Mexican overtones, Mar 138 all
Liver
Copenhagen special, Feb 121 C; Mar 181 N
ginger, à la Phillips, Jan 86 all
sandwich, four variations, Feb 121 N, 114 C, S, D
Meats, skewered, June 90 all
Pork
barbecued, Chinese, Sept 115 all
carne asada, Oct 80 all
chops and chile beans for back-packers, June 148 all
chops, curry-cranberry, Dec 145 all

MEAT (Cont.)
Pork *(Cont.)*
chops, ginger, with prunes, Feb 100 all
chops with peppers, Nov 173 all
Copenhagen special, Feb 121 C; Mar 181 N
dumplings (fin kue), May 198 N, C
kebabs with peaches, Sept 121 all
loin, barbecued, with pistachios, Aug 105 all
loin roast, Serbian style, Oct 198 all
loin with chutney glaze, Dec 151 N, 131 S, D
meat loaf in a terrine, July 102 all
mushrooms, pork-stuffed, Apr 220 all
patties with sweet potatoes and apples for back-packers, June 150 all
Penang Island, Oct 205 all
pork and sausage platter, Oct 91 N, C, D
roast, Austrian, with sauerkraut (bauernschmaus), Mar 163 all
roast, oyster sauce, Dec 160 all
sauce, for Chinese noodles, Feb 132 all
seasoning, Serbian, Oct 198 all
slivered, with sausages, Apr 219 all
spareribs, pineapple-ginger, Sept 112 all
spareribs, Serbian, Oct 198 all
wine hog #7, Jan 86 all
Rabbit, Belgian, in red wine (civet de lièvre), Mar 154 N, S, D, 181 C
Salami
meat roll, Nov 182 all
salad, hot salami, garbanzo, Apr 184 all
Sausage
biroldo and Italian green bean sauté, Mar 137 all
casserole, lentils and sausage, July 95 all
coteghino with lentils, Oct 196 all
dressing, sausage and fruit, Nov 219 all
grill, mixed, for two, July 121 N
homemade, with sweet onions, May 200 N
Italian, browned, Mar 161 N, C
linguisa-garbanzo stew, Mar 137 all
pork and sausage platter, Oct 91 N, C, D
salsiccia vin blanc with risotto, Mar 137 all
teriyaki loaf, June 185 all
veal, with leeks, May 200 N
with slivered pork, Apr 219 all
Sweetbreads
casserole, mushroom luncheon, Oct 176 all
chicken and meatballs au gratin, Feb 122 C; Mar 181 N
with capers, Dec 170 all
with Madeira, Dec 170 all
with tarragon and bacon, Dec 170 all
Tongue
salad, apple, tongue, chicken, Mar 166 all
with vegetables, Swedish, May 186 N, S, D; July 113 C
Veal
chicken and meatballs au gratin, Feb 122 C; Mar 181 N
stew with potato soufflé, Oct 91 N, C, D
Swiss julienne of veal (geschnetzeltes), May 206 all
teriyaki loaf, June 185 all

MENUS

Breakfasts
Bake-ahead, Jan 80 all
Mother's Day, May 191 all
Omelet, potato, Feb 110 all
Pancake, spring, Mar 171 all
Sandwich, Sept 120 all
Weekend, Nov 185 all

MENUS (Cont.)

Brunches
Casserole, Mexican, Oct 168 all
Continental, with fruit, July 98 all
Easter, family, Apr 206 all
Family weekend, Aug 105 all
Or light supper, June 139 all

Buffets
Barbecue for a crowd, June 88 all
Brunch, June 90 all
Delicatessen, Oct 166 all
Holiday, Dec 134 all

Dinners
Barbecue, beef and bread, Sept 119 all
Company, baked ham, Feb 109 all
Company, with a head start, Mar 172 all
Family, festive, Nov 182 all
Family, ham loaf, Feb 110 all
Family, quick, Apr 211 all
Guest, oven roast, Apr 208 all
Kebab, fruited, Sept 121 all
Pakistani style, easy, Apr 224 N, C; May 197 S, D
Party, Nov 186 all
Steak, baked, June 139 all
Sunday for the clan, Aug 105 all
Thanksgiving, transportable, Nov 99 all
Turkey, last-of-the, Jan 82 all

Lunches
Broodje, May 188 all
Guest, Nov 186 all
Guest, salad, Apr 208 all
June, June 136 all
Sandwich, Mar 174 all

Parties
Barbecue, cook-at-the-table, June 90 all
Barbecue, cook-at-the-table, June 90 all
Broodje supper, May 188 all
Brunch buffet, June 90 all
Buffet, delicatessen, Oct 166 all
Dinner, Nov 186 all
Dinner, do-ahead, Oct 170 all
Meal-in-a-basket, five menus, July 56 all
Wine-and-food tasting, May 98 all

Picnics
Barbecue, Greek Easter, Apr 192 all
Casserole, May 192 all
Lunch, roadside, from supermarket, Aug 102 all
Pastoral, July 100 all
Thanksgiving dinner, Nov 99 C, S, D

Suppers
Beef stew, colorful, Dec 136 all
Family clam chowder, Dec 139 all
Family feast, small, Mar 171 all
Fiesta, July 98 all
Fireplace, Jan 76 N, C, 72 S, D
Fondue, cheese, Jan 77 N, C, 73 S, D
Late, Nov 186 all
Light, June 136 all; June 139 all
Meal-in-one-dish, Oct 168 all
Mexican carne asada, Oct 80 all
Omelet, Mar 160 N, C
Pasta and sausage, Mar 161 N, C
Soup party, Jan 80 all
Steak, intimate, Jan 77 N, C, 73 S, D
Tostada, Mar 161 N, C

MISCELLANEOUS

Back-packers, meals for, June 145 all
Baskets for transporting food, Apr 244 all
Cooking tools, unusual, Sept 62 all
Crowd, ideas for handling, June 86 all
Fruit ripener, electric, Mar 156 all
Fruits and vegetables, as centerpieces, Oct 194 all
Scissors in the kitchen, Dec 78 all
Wine vinegar, how to make, June 176 all

NUTS

Almonds
almond chicken with Brussels sprouts, Oct 162 all
almond-cinnamon leaves, July 116 all
cake, toasted almond, Swedish, Oct 218 all
cookies, almond butter, July 118 all
pie, toasted almond, Nov 105 all
pudding, almond crunch carrot, Oct 188 all
salad, orange and almond green, Apr 184 all
toffee, Dec 152 N, C
torte, coffee almond, Feb 123 N
Brazil nut chews, Dec 159 N
Cashews
cashew shortbread stars, Dec 159 N
casserole, cashew-yam, Nov 172 all
dressing, cashew rice, Nov 219 all
Chestnuts muddled in Port, Nov 222 all
Cooky cups, cherry-nut, Dec 123 all
Filberts
filbert snowdrops, Dec 159 N
pie, toasted, Nov 105 all
Macadamia cream crunch pie, Nov 105 all
Nut balls, chocolate popcorn, Oct 220 all
Nut brittle freeze, Jan 84 all
Pecans
muffins, pecan-anise, May 200 C
tarts, pecan jam, Nov 105 all
Pie, brownie nut, Jan 71 all
Pine nuts
pilaf, piñon, Aug 112 all
with eggplant, Nov 200 all
Pistachios
tarts, pistachio-peach, Aug 98 S, D
with barbecued pork loin, Aug 105 all
Shortcake, cinnamon-nut, Aug 91 all
Torte, date nut, Nov 101 N
Walnuts
chocolate walnut drops, Dec 159 N
torte, Engadine nut, Dec 127 all

POULTRY

Chicken
à l'orange, Mar 134 all
almond, with Brussels sprouts, Oct 162 all
and meatballs au gratin, Feb 122 C; Mar 181 N
baked, Pakistani, Sept 142 all
breasts, marinated, July 94 all
breasts mère Catherine, Apr 213 all
breasts veronique, Sept 64 all
brioche pâtés, May 169 all
chicken and vegetable sauté, Mediterranean, Oct 170 all
coconut, Oct 201 all
competition, Sept 150 all
curried, with limes, Aug 90 all
Don's country, July 107 all
enchiladas, Uruapan style, May 172 all
Eugenio, May 217 all
Grecian fruited, Sept 114 all
kebabs with peaches, Sept 121 all
lemon chicken with black beans, Apr 220 all

POULTRY *(Cont.)*

Chicken *(Cont.)*
livers, chopped, Oct 170 all
livers with gingered steak, Sept 159 N, S, D
mexicado, May 218 all
mousse, Sept 129 N
Normandy (poulet à la Vallée d'Auge), Apr 213 all
Paul's, May 217 all
pie, South American, Jan 73 N
Poulet Maison Mouquin, Jan 87 all
roast, orange-glazed, Dec 151 N, 131 S, D
roast, with grapes, Sept 64 all
salad, apple and tongue chicken, Mar 166 all
salad, in cantaloupe halves, June 136 all
salad, paella, Aug 55 all
sandwich, chicken, cheese, and chile, grilled, Apr 191 all
sauté toscano, Dec 169 all
sealed in a pot, May 85 all
snappy noodle, Aug 111 all
soup, Bombay, chilled, July 123 all
with water chestnuts, Chinese peas, Apr 188 all
Duck
duckling, well stuffed, Dec 142 all
duckling Hawaiian, Nov 172 all
Pheasant
curried, Nov 192 N, C
sour cream sauce, Nov 192 N, C
whole roasted, Nov 192 N, C
Rock Cornish game hens, braised, Apr 183 all
Turkey
Bulgarian, Nov 211 all
casserole, turkey chile, Jan 71 all
casserole au gratin, Dec 122 all
croquettes with curry sauce, Nov 194 all
egg rolls, Nov 196 all
envelopes, Nov 194 all
gravy, hot giblet, supreme, Nov 101 all
risotto, Jan 84 all
roast, cold, Nov 101 all
roast, in under 2 hours, Nov 206 all
stuffing, apple sour cream, Dec 142 all

PRESERVING

Conserves, Jams, Jellies, Preserves, Butters

Fig conserve, fresh, Sept 131 S, D
Peach-pineapple-orange conserve, Sept 130 S, D
Pear butter, caramel spice, Sept 131 S, D
Persimmon jam, freezer, Nov 178 N, 177 C, S, D

Freezing

Cheesecake, freezer, Oct 172 all
Corn, July 110 C, S
Cream, Danish lemon, May 212 N, C
Creams, three recipes, July 124 all
Nut brittle freeze, Jan 84 all
Orange peel, grated, Dec 175 all
Peach and macaroon freeze, July 95 all
Peaches, Rio Oso Gem, Aug 106 C, S, D
Persimmon jam, Nov 178 N, 177 C, S, D
Persimmons, firm varieties, Nov 178 all
Persimmons, soft varieties, Nov 174 all
Torte, lemon, May 212 N, C

Relishes

Relish, tomato, fruited, Sept 130 S, D

SALAD DRESSINGS

Basil, Sept 78 all
Deli-dressing, Det's, Apr 242 all
Lime fruit, Nov 178 all
Mogul, Sept 81 all
Shallot and blue cheese, Mar 140 all
Sour cream, for tomatoes, Sept 81 all
Tarragon, Sept 78 all

SALADS

Basil tomato sandwich, Sept 78 all
Bean, white, Sept 113 all
Carrots, artichokes in olive oil, Mar 135 all
Carrots with orange dressing, June 135 all
Cauliflower with black olives, June 135 all
Chicken, apple and tongue, Mar 166 all
Chicken, in cantaloupe halves, June 136 all
Chicken mousse, Sept 129 N
Christmas ring, Dec 122 all
Corned beef, individual, Sept 129 N
Cottage cheese, I hate, Nov 208 all
Crab, piquant, Sept 129 N
Crab and egg, Apr 208 all
Crab Louis, creamy dressing, Apr 182 all
Crab Louis pie, Dec 167 all
Eggplant provençale, July 107 all
Fruit, creamy, Nov 172 all
Green, Athenian, Apr 192 all
Green, crab and apple, Apr 184 all
Green, orange and almond, Apr 184 all
Green, three, July 108 N, 120 C
Green, with dilled shrimp, Dec 131 C
Green, with fruit, Oct 205 all
Green, with orange dressing, June 139 all
Green, with persimmons, Nov 178 all
Green and gold, papaya seed dressing, Feb 109 all
Green and white, May 220 all
Ham and avocado, Feb 101 all
Orange and beet slice, Jan 70 all
Paella, chicken, Aug 55 all
Paella, shellfish, Aug 55 all
Paella, smoked salmon, Aug 55 all
Paella, tuna, Aug 55 all
Peanut butter bowl, Apr 184 all
Peas with sweet onion, mint, June 135 all
Persimmon fruit, Nov 178 all
Pico de gallo, Oct 184 N, 186 C; Nov 192 S, D
Pink and green, May 220 all
Potato, antipasto, May 200 S, D
Potato, German, May 200 S, D
Potato, yellow, May 200 S, D
Salami, hot, and garbanzo, Apr 184 all
Sandwich, three recipes, May 180 N
Shallot and greens, July 108 N, 120 C
Shrimp, California, Sept 145 all
Shrimp and artichokes in aspic, Dec 131 C
Slaw, green cabbage, May 194 all
Spring plate, mustard-caper dressing, May 186 C, 180 S, D
Taco, May 167 all
Tomato, cheese-and-bacon, Sept 81 all
Tomato, fresh, July 94 all
Tomato and avocado, mogul dressing, Sept 81 all
Vegetable, mixed, June 134 all
Vegetables, shredded, buffet, June 89 all

SANDWICHES

Bacon, cheese, and mustard, grilled, Apr 191 all
Bacon-tomato-herring, July 113 N
Basil tomato, Sept 78 all
Chicken, cheese, and chile, grilled, Apr 191 all

***SANDWICHES** (Cont.)*

Corned beef, cheese, Mar 144 all
Corned beef and cheese onion buns, June 153 N
Crab, broiled, Feb 100 all
Crab on rye, Dec 154 N, 159 C, S, D
Crab salad, French bread boats, May 181 N
Father Cobb special, Sept 152 all
Grinders, Mar 174 all
Ham and cheese, grilled, Apr 191 all
Ham-and-egg breakfast, Sept 121 all
Ham with pumpkin seeds, Feb 56 N, C, D
Hamburger, cheese and onion, July 51 all
Hamburger, giant, on French bread, July 50 all
Hamburger, mushroom-topped, July 51 all
Hamburger, pizza-style, July 51 all
Herring, Spanish-style, July 113 N
Herring, Westphalian, July 113 N
Herring and chile-egg, July 113 N
Lamb rolls, Armenian, June 153 N
Liver, four variations, Feb 121 N, 114 C, S, D
Liverwurst, onions with caviar, Jan 50 all
London broil muffins, June 152 N
Oyster special, Mar 144 all
Pepper cheese and bacon, grilled, Apr 191 all
Shooting star, Danish, May 186 C, 180 S, D
Sour rye plate, May 181 N
Steak, Mexican (El Pepito), Aug 117 all
Tostadas, California, Mar 161 N, C
Tuna and Cheddar, grilled, Apr 191 all
Tuna salad French bread wedges, May 181 N

SAUCES AND SYRUPS

Béarnaise, Apr 213 all
Brown sugar rum, for fruit, Jan 79 all
Butter, parsley herb, Jan 77 N, C, 73 S, D
Cherry, for turkey, pork, ham, Apr 205 N
Chive, Dec 131 N
Cucumber-yogurt for fish, Sept 117 N
Dill-hollandaise for fish, Sept 117 N
Fish, Apr 242 all
Fondue, dessert, four recipes, Sept 134 N, C, 133 S, D
Green pepper-yogurt, June 89 all
Lemon, for gingerbread, Feb 110 all
Lemon whipped cream, Sept 117 C
Macaroon cream, Sept 117 C
Mandarin orange-olive, for turkey, pork, ham, Apr 205 N
Mayonnaise, lemon butter, Jan 49 all
Mustard, Nov 186 all
Orange cream, for fruit, Jan 79 all
Pear, minted, for lamb, Apr 205 N
Pineapple, sweet-sour, for pork, ham, Apr 205 N
Pork, for Chinese noodles, Feb 132 all
Raisin, sweet and sour, Sept 152 all
Remoulade, Oct 216 all
Sesame seed (pipian), Apr 229 all
Spaghetti, beef-olive, Feb 132 all
Strawberry ice cream, Sept 117 C
Tomatillo, green (mole verde), Apr 229 all
Yogurt and eggplant, Apr 224 N, C; May 198 S, D

SOUPS

Aspargus, cream of, Jan 76, S, D; June 180 C
Avocado buttermilk, chilled, July 123 all
Bean, Hungarian speckled (bab leves), Mar 176 all
Beef and vegetable (petite marmite), Feb 136 all

***SOUPS** (Cont.)*

Bouillabaisse, Carmel, Mar 72 all
Cabbage patch, Nov 173 all
Chicken, Bombay, chilled, July 123 all
Chile con steak, Nov 208 all
Chowder, vegetable clam, Dec 139 all
Corn, Guamanian, Sept 138 all
Dumpling, Chinese, May 198 N, C
Finickers', Feb 124 all
Gazpacho of Mexico, Feb 56 N, C, D
Gazpacho of Seville, July 100 all
Goulash (gulyás), Jan 80 all
Ham and garbanzo, Apr 182 all
Leek and potato, cream of (soupe aux poireaux à la crème), Jan 75 N
Lettuce, creamy, Jan 70 all
Madrilène, avocados, Oct 170 all
Maritata, July 108 D
Mushroom essence, walkabout, Nov 99 N, 100 C, S, D
Pea, curried, Mar 135 all
Potato, chilled, Apr 208 all
Pumpkin (sopa de calabaza), July 104 all
Shrimp supper, Aug 90 all
Sopa seca de frijoles refritos, Sept 154 all
Sopa Sonorese, Jan 76 S, D; June 180 C
Stew, barbecue, June 169 all

VEGETABLES

Artichokes
  and carrots in olive oil, Mar 135 all
  and shrimp in aspic, Dec 131 C
  and spinach au gratin, Nov 219 all
  bottom, with creamy spinach and cheese, July 114 all
  mushroom-stuffed, Nov 202 all
  with melted butter, Mar 171 all
  with red and black caviar, Jan 51 all
  with roast lamb, Jan 70 all
Asparagus
  frittata, spinach and asparagus, May 224 all
  salad plate, spring, with mustard-caper dressing, May 186 C, 180 S, D
  sandwich, Danish shooting star, May 186 C, 180 S, D
  soup, cream of, Jan 76 S, D; June 180 C
  with ham rolls, May 186 C, 180 S, D
Bagna cauda (appetizers), Apr 102 all
Beans
  black, with lemon chicken, Apr 220 all
  chile, and pork chops for back-packers, June 148 all
  garbanzo and ham soup, Apr 182 all
  garbanzo and hot salami salad, Apr 184 all
  garbanzo-linguisa stew, Mar 137 all
  green, béchamel, baked, Nov 220 all
  green, spicy (judias verdes picantes), Feb 126 all
  Italian green bean and biroldo sauté, Mar 137 all
  lima, with curry sauce, June 133 all
  sopa seca de frijoles refritos, Sept 154 all
  soup, finickers', Feb 124 all
  speckled bean soup, Hungarian (bab leves), Mar 176 all
  white, salad, Sept 113 all
Beets
  salad, orange and beet slice, Jan 70 all
  salad ring, Christmas, Dec 122 all
Brussels sprouts with almond chicken, Oct 162 all

***VEGETABLES** (Cont.)*

Cabbage
  salad, shredded vegetables buffet, June 89 all
  sauerkraut and roast pork, Austrian (bauernschmaus), Mar 163 all
  slaw, green cabbage, May 194 all
  soup, cabbage patch, Nov 173 all
  with capered cod, Jan 75 S, D
Carrots
  and artichokes in olive oil, Mar 135 all
  cake, pineapple-carrot, glazed, Oct 188 all
  in wine sauce, Feb 101 all
  pudding, almond crunch, Oct 188 all
  vegetable bake, fluffy, Oct 163 all
  with orange dressing, June 135 all
Cauliflower with black olives, June 135 all
Corn
  featherless swallows, May 214 all
  freezing, July 110 C, S
  muffins, bacon corn, May 200 C
  pie, ground beef and corn, Oct 162 all
  pudding, June 142 all
  scalloped, and oysters, July 107 all
  soup, Guamanian, Sept 138 all
Cress, sprouted in kitchen, May 227 all
Eggplant
  baked stuffed, Nov 191 N; Dec 154 C, S, D
  marinated, Aug 91 all
  moussakas, individual, Mar 165 S, D; Oct 229 N
  provençale, July 107 all
  sauce, yogurt and eggplant, Apr 224 N, C; May 198 S, D
  stuffed, casserole, Apr 244 all
  with pine nuts, Nov 200 all
Garlic, fresh, kitchen nosegay, July 110 N
Glazed, to top steak, June 139 all
Jicama
  appetizer, Oct 184 N, 186 C; Nov 192 S, D
  salad (pico de gallo), Oct 184 N, 186 C; Nov 192 S, D
  with beef, Oriental style, Oct 184 N, 186 C; Nov 192 S, D
Leeks
  soup, leek and potato, cream of (soupe aux poireaux à la crème), Jan 75 N
  with veal sausages, May 200 N
Lentils
  casserole, lentils and sausage, July 95 all
  with coteghino, Oct 196 all
Lettuce soup, creamy, Jan 70 all
Mushrooms
  artichokes, mushroom-stuffed, Nov 202 all
  casserole, luncheon, Oct 176 all
  clam-stuffed, Nov 202 all
  crêpes, ham and mushroom, Feb 104 N, S, D
  essence, walkabout, Nov 99 N, 100 C, S, D
  hamburgers, Finnish mushroom, Feb 115 N, 104 C
  pork-stuffed, Apr 220 all
  sculptured, Feb 57 N, C, D
  under glass, Dec 131 N
  Viennese, Oct 216 all
  zucchini, baked, with mushrooms, May 166 all
Onions
  beef, two-onion, Apr 205 S, D; May 179 N
  bread, barbecue-baked, Sept 120 all
  cornbread, onion-poppy seed, June 133 all
  French-fried, and shrimp, May 222 all
  lamb, Mongolian, with spring onions, Apr 205 S, D; May 179 N
  oysters, gingered, with onion, Apr 205 S, D; May 179 N

***VEGETABLES** (Cont.)*

Onions *(Cont.)*
sautéed, with broiled sturgeon, Sept 130 N
steak and onions, Austrian-style (zwiebelrostbraten), Feb 106 all
sweet, with homemade sausages, May 200 N
Parsnips, glazed, Feb 110 all
Peas
salads, fresh pea, two recipes, May 220 all
soup, curried, Mar 135 all
with rice, Apr 224 N, C; May 198 S, D
with sweet onion and mint, June 135 all
Peppers
green, sautéed, Oct 80 all
green chile enchilada, May 172 all
pimiento soufflé, sour cream, Oct 226 all
sauce, green pepper-yogurt, June 89 all
with pork chops, Nov 173 all
Potatoes
Anna, Dec 131 N
boats, rancher's, Nov 200 all
butter-roasted (kartoffelrösti), May 206 all
French fries, grilled, Jan 77 N, C, 73 S, D
omelets, individual, with bacon-cheese filling, Feb 110 all
pie, clam and potato chowder, Oct 190 all
pie, Montluçon, Oct 190 all
salad, antipasto, May 200 S, D
salad, German, May 200 S, D
salad, yellow, May 200 S, D
soufflé, with veal stew, Oct 91 N, C, D
soufflé casserole, Nov 101 N
soup, chilled, quick, Apr 208 all
soup, leek and potato, cream of (soupe aux poireaux à la crème), Jan 75 N

***VEGETABLES** (Cont.)*

Rutabagas
vegetable bake, fluffy, Oct 163 all
Salad, mixed vegetable, June 134 all
Shallots
dressing, shallot and blue cheese, Mar 140 all
salad, shallot and greens, July 108 N, 120 C
Soup, beef and vegetable (petite marmite), Feb 136 all
Spinach
and artichokes au gratin, Nov 219 all
creamy, on artichoke bottom, with cheese, July 114 all
fried, Marshall's, Mar 138 all
frittata, spinach and asparagus, May 224 all
meatballs, tomato sauce, Feb 100 all
sauté, rice and spinach, May 166 all
soufflé, Mar 172 all
soufflé wedges, June 156 all
soufflé with chive sauce, Dec 131 N
tart roma, Nov 211 all
zucchini, spinach-stuffed, July 94 all
Squash
pumpkin cake, Oct 163 all
pumpkin soup (sopa de calabaza), July 104 all
zucchini, baked, with mushrooms, May 166 all
zucchini, spinach-stuffed, July 94 all
zucchini frittata, May 224 all
zucchini grande, Sept 147 N, C
zucchini oven frittata, June 139 all
Sweet potatoes
yam-cashew casserole, Nov 172 all
yams, candied, Nov 219 all
Tomatillo sauce, green (mole verde), Apr 229 all

***VEGETABLES** (Cont.)*

Tomatoes
fresh, cocktail or salad, July 94 all
hot herbed, Sept 112 all
provençal, with grilled steak, Aug 53 all
relish, fruited, Sept 130 S, D
salad, basil tomato sandwich, Sept 78 all
salad, cheese-and-bacon tomato, Sept 81 all
salad, tomato and avocado, mogul dressing, Sept 81 all
sandwich, bacon-tomato-herring, July 113 N
sliced, herb dressing, Sept 78 all
with sour cream dressing, Sept 81 all
Water chestnuts
fresh, two recipes using, Apr 186 all
shrimp tumble in lettuce cup, Apr 188 all
with Chinese peas, chicken, Apr 188 all

YOUNG PEOPLE'S COOKING

Apple lunchbox treats, Sept 140 all
Cake, chocolate cascade, Feb 55 N, C, D
Cookies, big, two recipes, Feb 118 all
Cookies, Christmas, baking party, Dec 132 all
Cookies, Halloween gingerbread, Oct 181 all
Fruitsicles, June 180 S, D
Gazpacho of Mexico, Feb 56 N, C, D
Ice cream sandwiches, Nov 220 all
Mushrooms, sculptured, Feb 57 N, C, D
Orange Bavarian, Feb 57 N, C, D
Popcorn balls, chocolate nut, Oct 220 all
Popcorn balls, orange, Oct 220 all
Prunes, breakfast, Feb 55 N, C, D
Sandwich ham with pumpkin seeds, Feb 56 N, C, D
Sandwiches, chocolate marshmallow, Jan 77 N, C, 73 S, D

GARDENING AND LANDSCAPING

ANNUALS

Ageratum 'Blue Mink', 'Blue Mist', May 229 N
All-America winners, 1968, Jan 96 all
Amaranthus 'Early Splendor', Mar 196 all
Aster, China 'Dwarf Blue', 'Snow White', Apr 253 C
Aster, China *(Callistephus chinensis)*, from seed, Mar 200 N
Celosia 'Golden Triumph', Jan 97 all
Color, instant, June 78 all
Everlasting flowers, growing, Apr 254 all
Forget-me-nots, June 188 N
Geraniums, Carefree series, Jan 97 all
Impatiens turn perennials, Nov 227 S
Marigold, desert *(Baileya multiradiata)*, May 229 D
Marigold 'First Lady', Jan 96 all
Marigold 'Orange Jubilee', Jan 97 all
Monkey flower *(Mimulus tigrinus)*, May 262 N
Nasturtiums, May 275 C
Pansies, Feb 141 D
Pansies, new varieties, July 131 N
Pansy, Feb 168 S, D

***ANNUALS** (Cont.)*

Periwinkle, Madagascar *(Catharanthus roseus)*, June 208 S, D
Petunias, fall-planted, Oct 231 D
Petunias, outstanding varieties, May 94 all
Petunias, rejuvenating, Sept 161 S
Phlox drummondii, June 189 C
Planting, fall, Oct 248 C, S, D
Planting, preparing soil for, May 231 C
Planting, September, Sept 176 C, S, D
Poppies, Iceland, Sept 162 S
Portulaca, Apr 251 S
Primrose, fairy, in container, Nov 242 C, S, D
Snapdragon, baby *(Linaria maroccana)*, Oct 233 D
Snapdragons, Nov 227 D
Summer annuals in winter, Sept 161 S
Sunflowers, report from "baseball gardens," Apr 251 N
Sweet peas, growing in container, Nov 230 C, S, D
Sweet peas, grown on fencing wire circle, Oct 233 S

***ANNUALS** (Cont.)*

Sweet peas, pests affecting, July 131 N
Sweet peas, spring-blooming, Sept 162 D
Sweet peas, string trellis for, Oct 245 C, 267 S, D
Transplanting, May 229 N
Verbena 'Blaze', Jan 96 all
Viola-daffodil plant combination, Nov 240 S, D
Zinnia 'Paintbrush', May 230 S
Zinnia 'Wild Cherry', Jan 96 all
Zinnias, June 208 N, 212 C, 200 S, D

ARRANGEMENTS

Birch branch, Dutch iris, Mar 198 all
Everlasting flowers, growing, Apr 254 all
Fruit and vegetable centerpieces, Oct 194 all
Ikebana schools, Apr 258 N
Lilies, as cut flowers, Nov 252 all
Pyracantha, pruning for arrangements, Dec 177 D
Weeds, ornamental, Oct 233 D

BOOK REVIEWS

Bulbs, How to Grow, a *Sunset* book, Oct 234 all
California Plants to Color, Mar 184 C; Apr 252 S
Daylily Handbook, Sept 162 C
Forest Trees of the Pacific Slope, Oct 255 N
Gift books for gardeners, includes *The Rothschild Rhododendrons, America's Great Private Gardens, The Endemic Flora of Tasmania*, Dec 215 all
House Plants, How to Grow, a *Sunset* book, Nov 236 all
Japanese Gardens, a *Sunset* book, Apr 261 all
Landscaping for Western Living, a *Sunset* book, Apr 138 all
Plant California Today, Nov 229 C
Plants of the Three Sisters Region, Oct 233 N
Rhododendron Information, Apr 251 N, C
Roses, A Handbook for Selecting, Jan 89 C, S
Trees and Shrubs for Pacific Northwest Gardens, Mar 183 N
Trees and Shrubs of Mills College, May 230 C

BULBS AND BULBLIKE PLANTS

Alstroemerias, June 187 C
Anemone, poppy-flowered *(A. coronaria)*, May 230 N
Anemone tubers, how to plant, Nov 250 all
Begonia tubers, how to handle, plant, Feb 148 C, S
Begonias, tuberous, Aug 119 C
Begonias, tuberous, from seed, Feb 146 C, S
Bulbs, salvaging, May 229 S
Calla, black *(Arum palaestinum)*, Sept 185 N, S, D, 166 C
Cape bulbs, Nov 229 C
Care after bloom, Mar 183 C; May 231 N
Cyclamen, hardy, from seed, June 197 N
Cyclamen as ground cover, June 210 N
Daffodil-viola plant combination, Nov 240 S, D
Daffodils, November planting, Nov 94 all
Dahlias, May 275 S, D
Daylily Handbook, book review, Sept 162 C
Dutch bulbs, Nov 229 C
Ginger root *(Zingiber)*, Apr 253 D
Gladiolus, Apr 253 S
Gladiolus, baby, Oct 236 all
Gladiolus 'Lemon Lustre', May 229 N
Gladiolus, 1968 All-America winners, Jan 89 S; Feb 141 C
How to Grow Bulbs, a *Sunset* book, Oct 234 all
Hyacinths, grape, Sept 169 N, 191 C
Iris, dwarf bearded, standard, Apr 253 N
Iris, Siberian, June 189 N
Iris, winter *(I. unguicularis, I. stylosa)*, Oct 233 C
Iris display gardens, Berkeley, Stockton, Calif., Apr 274 C
Lilies, as cut flowers, Nov 252 all
Lilies, foxtail *(Eremurus)*, Oct 231 N
Lilies, hybrid, Dec 193 N
Peonies, planting, Sept 161 N
Planting, Sept 161 S
Potted, how to salvage, May 229 S
Ranunculus, Oct 232 D
Ranunculus, growing in containers, Nov 230 C, S, D

BULBS AND BULBLIKE PLANTS (Cont.)

Ranunculus, two ways to buy, Nov 227 S
Tulips, Darwin hybrids, Oct 231 C
Tulips, Darwin hybrids, low-growing hybrids, Nov 238 N, C
Tulips, Parrot, Nov 258 N

CONTAINER GARDENING

Abutilon megapotamicum, Oct 259 S, D
Austrian container gardening, May 258 N
Bauhinia, red *(B. galpinii)*, Mar 189 C, S, D
Branch weights for hanging plants, Oct 233 S
Bulbs, salvaging, May 229 S
Camellias, sasanqua, for hanging baskets, Oct 232 S
Chrysanthemums, Oct 86 all
Container that comes apart, Jan 40 all
Containers, redwood strips, plastic straps, June 187 C
Delphiniums, Nov 230 C, S, D
Fatsia, Japanese *(F. japonica)*, Nov 229 D
Ferns, air, Apr 252 C; June 188 S, 187 D
Gardenias, three shapes, Aug 135 S
Geraniums, ivy-leafed, Apr 251 N
Hanging-basket plants, July 131 S
Hanging-basket plants for hot dry spots, Aug 119 S
Hanging plants, dependable, Sept 66 all
Hibiscus, May 229 D
Hoya bella, Sept 161 C
Ivy, growing on gate, May 248 C, S, D
Jasmine, star, around beach umbrella pole, June 187 S, 189 D
Juniper, training as upright, Apr 279 S, D; Nov 242 N
Loropetalum chinense, Oct 256 C
Mondo grass *(Ophiopogon japonicus)*, Apr 287 C; May 252 S, D
Orchids, cymbidium, Apr 262 S, D
Parasol tree, Chinese *(Firmiana platanifolia)*, Mar 183 C
Pine, tanyosho *(Pinus densiflora 'Umbraculifera')*, Dec 194 N
Plant boxes, Rocky Reach Dam, Wash., June 187 N
Plants and containers, matching, Aug 56 all
Primrose, fairy, Nov 242 C, S, D
Ranunculus, Nov 230 C, S, D
Roses, Aug 119 S
Sarcococca, Dec 185 N, S, D, 196 C
Soil, cooling off, Aug 119 D
Sweet peas, Nov 230 C, S, D
Trellis for container plant, Feb 141 N

ESPALIERING

Camellias, Mar 76 all

FERNS

Lady *(Athyrium filix-foemina)*, Nov 227 N
Native, collecting, Nov 248 N
Small, for garden corner, Aug 136 N
Sword *(Polystichum munitum)*, July 131 N

FRUITS

Almond trees, nut-producing, Oct 231 N
Apple scab, May 229 N
Apples, for So. Calif., Jan 89 S
Avocado, root ball, checking moisture, June 187 S
Avocado windfalls, salvaging, Nov 228 S
Banana belt in Southern California, June 84 S

FRUITS (Cont.)

Bananas, June 84 S
Bare-root trees, pruning before planting, Feb 141 S
Cherimoya, June 84 S
Cherry, Cornelian *(Cornus mas)*, Feb 151 N
Cherry, dwarf, 'Spur Bing', Mar 186 N
Citrus, heavy pruning, Mar 193 C, 219 S, D
Citrus, root ball, checking moisture, June 187 S
Citrus trees, watering, Aug 120 S
Crabapples, flowering, Nov 228 N
Figs, planting, May 229 S, D
Fruit trees, selecting, Feb 141 C
"June drop", May 230 C
Lingonberry *(Vaccinium vitis-idaea)*, Apr 280 N
Loquat, July 152 D
Macadamia trees, Nov 229 S
Mangoes, June 84 S
Olive, preventing fruit set, May 245 S, D
Oranges, Unshu, Dec 178 N
Papayas, June 85 S
Peach leaf curl, Jan 89 C
Pears, how to ripen, July 153 C
Pineapple, July 131 S
Sapote, white, June 84 S
Strawberries, raised bed for, Feb 142 S
Trees for desert, Feb 141 D

GARDEN STRUCTURES, GREENHOUSES, PLANT SHELTERS

Greenhouses, cool and warm, Feb 168 N; Oct 248 N
Plant shelter for display, protection, Feb 145 N; Mar 191 C, 200 D; June 218 S
Shade, getting ready, Apr 251 N

GARDEN TECHNIQUES AND MAINTENANCE

Aggressive plants, Aug 119 N
Annuals, removing before Dec., Dec 177 N
Annuals, September planting, Sept 176 C, S, D
August chores, from "baseball gardens", Aug 119 C
Balled and burlapped plantings, checking for new growth, Apr 253 C
Balled and burlapped plants, planting, Nov 232 C
Bare-root planting, roses, Jan 102 all
Bare-root plants, patience with, May 229 C
Branch weights for hanging plants, Oct 233 S
Bulb care after bloom, Mar 183 C; May 231 N
Bulbs, planting, Sept 161 S
Chores for rainy day, Jan 89 S
Clean-up time, Nov 227 D
Compost, making, May 229 N
Drainage, checking before planting, Oct 231 C
Drying out, preventing on newly planted roses, trees, Jan 89 D
Fertilizers, slow-release, Jan 93 all
Fertilizing lawns, Mar 183 S
Fire-damaged plants, care of, Mar 183 S
Fuchsias, how to pinch, Apr 274 N
Garden clean-up, Sept 161 N
Gardening-to-a-deadline, Mar 204 all
Greenhouse gardeners, useful ideas for, Oct 258 N
Greenhouse projects for December, Dec 177 N
Grooming, watching a professional at work, June 84 N, C, D

***GARDEN TECHNIQUES AND MAINTENANCE** (Cont.)*

Hot weather, preparing plants for, Apr 251 D
Insecticides, systemic, May 234 all
June wedding, readying garden for, Mar 82 all
Lawn, Bermuda, renovating, Apr 251 S
Lawn care, June 187 D
Lawn care chart, Aug 119 S
Lawn feeding, Sept 161 S
Lawn grooming chores, Dec., Dec 177 N
Leaf drop, spring, on evergreens, Apr 252 C, 251 S
Mulch, holding in place, Oct 231 S
Mulch, pebble, how to clean, Sept 162 S
Mulch build-up, avoiding, Dec 177 N
Mulches, winter, Oct 231 D
Mulching, summer, May 230 D
Nitrogen fixation, Feb 141 N
Pesticides, care with, July 131 C
Plant packs, cubed plastic shell, June 187 S
Planting, December nursery buys, Dec 177 S
Planting, fall, in desert areas, Oct 231 D
Planting, moistening soil, June 187 D
Planting annuals, preparing soil for, May 231 C
Planting new shrubs, trees, Oct 233 N
Planting procedure, extra-care, Oct 231 D
Planting trees, shrubs, keeping roots moist, Apr 251 N
Plants, lawns, perking up, Aug 119 N
Plants from friends, how to get starts, precautions, July 138 all
Plastic bags, uses for plant collectors, Sept 163 C
Polyethylene sheets, uses for, Nov 227 S; Dec 177 D
Raking leaves, Oct 231 N
Root ball, checking moisture on recently planted tree, June 187 S
September gardening chores, Sept 161 C
Slopes, hydro-mulching, Nov 228 S
Soil binding, two plants for, Apr 252 D
Spray services, commercial, Feb 156 N
Square feet, converting to acres, Mar 183 C
Stakes, removing from established trees, July 131 D
Staking method for trees, Oct 231 S
Staking perennials, June 188 N
Starter solutions, Mar 183 D
Stumps, killing sprouts from, Mar 183 N
Summer stress on plants, July 131 C
Transplanting annuals, May 229 N
Transplanting trees, shrubs, Nov 227 D
Tree bark, protecting from sun, June 188 D
Tree pots, Sept 162 C
Tree roots, controlling, Sept 162 N
Watering, vacation time, July 131 D
Weeding, easy, May 229 S
Weeding, system for, June 187 N
Wind protection, finding spot for, Jan 90 S
Wind protection for trees, Oct 233 C
Winds, spring, preparing for, Feb 141 D
Winter protection, tender plants, Oct 232 D
Winter protection ideas for delicate plants, Nov 266 N

GROUND COVERS

(See Lawns, Ground Covers)

HERBS

Cress, sprouted in kitchen, May 227 all
Mints *(Mentha)*, Apr 282 N, 266 D; May 256 S

HOUSE PLANTS

Achimenes, Mar 189 N
Bringing in from outdoors, Oct 231 C
Cactus, Christmas, Dec 177 S
Chart of foolproof house plants, Feb 152 N
Darkness for winter-flowering plants, Oct 231 C
Feeding, Mar 184 N
Garden rooms, Mar 190 N
Glorybower, bleeding heart *(Clerodendrum thomsoniae)*, Jan 89 N
Growing in water, Jan 90 N
How to Grow House Plants, a *Sunset* book, Nov 236 all
Hoya bella, grown indoors, Sept 161 C
Indoor garden, pots within pots, Jan 104 C, S, D; Nov 260 N
Indoor plant care, Feb 141 N
Insectivorous plants, Dec 177 S
Lipstick plants *(Aeschynanthus)*, Jan 90 N
Mandevilla 'Alice du Pont', Jan 89 N
Mealybugs, controlling, June 212 S
Orchids, growing without greenhouse, Dec 183 all
Syringe, small, for indoor gardening, Dec 177 C
Window planter box, Dec 202 N
Windowsill gardens, Dec 196 N, S, D

LANDSCAPING

All-season viewing, garden for, May 264 N
Berried plants, Nov 244 N
Border, hardy, in Sedona, Ariz., Aug 120 D
Carport plant screen, Apr 169 all
Color, fall, shrubs for, Nov 227 C
Color, fall, trees for, Nov 254 N
Color, instant, June 78 all
Color, long-term, perennials for, Oct 231 D
Color, winter, shrubs for, Nov 227 C
Concrete block wall, planting in holes, June 187 S
Country feeling, Utah gardens with, Oct 242 all
Country house, spacious garden, Feb 146 N
Crevices, plants to grow in, May 252 C
Desert garden after ten years' work, Feb 146 D
Desert garden with bold character, Aug 122 D
Drainage problem solved with landscaping, Mar 184 N
Driveway planting, low upkeep, May 250 S, D
Entrance garden, rhododendron, Apr 256 N, 263 C
Entrance garden remodel, Feb 148 N
Entry garden, prize-winning, May 238 C, 270 S, D
Entry gardens, screened from street, July 150 N; Sept 164 C
Erosion control on brush-cleared land, Oct 90 S
Evergreens, broad-leafed, favorites, Feb 68 all
Foliage, spring, trees with vivid, Feb 141 C
Fragrant, summer-blooming plants, June 210 C
Garden Design Illustrated, book review, Mar 183 N
Garden for entertaining, plant display, Sept 170 C; Nov 232 S, D
Gardening-to-a-deadline, the art of, Mar 204 all

***LANDSCAPING** (Cont.)*

Gray-and-white-foliaged plants, July 132 D
Ground cover, dirt, Aug 119 C
Ground cover combinations, Mar 194 N
Ground cover combinations, two plant, Mar 194 C, S, D
Ground covers for small areas, Aug 139 N
Hedge planting, two-tone, Feb 142 C
Ivy to frame ramada, Mar 183 D
Japanese Gardens, a *Sunset* book, Apr 261 all
Japanese gardens, ideas from, May 102 all
Landscaping for Western Living, a *Sunset* book, Apr 138 all
Mound to preserve soil level around tree, Mar 183 C
Mulches, pebble, June 190 C, 198 S, D
Natives, planting for summer cottages, June 189 N
Natural woods, gardens with look of, Sept 164 N
Ocean, plants which do well near, May 231 S
Oriental influence in Honolulu garden, Sept 164 S, D
Plant combination, red and gray, June 189 D
Plant combination for hot weather, July 131 C
Plants and containers, matching, Aug 56 all
Plants and gravel, Nov 228 D
Plants to pinch and sniff, Sept 172 S, D; Nov 256 C
Readying garden for June wedding, Mar 82 all
Redwoods, natural garden under, Aug 122 N, C
Remodeled garden, 100-year-old house, July 150 C; Sept 170 S, D
Sand boxes, Sept 170 N, 178 S, D
Screen planting, Nov 229 N
Shade, fast, for a wall, May 231 C
Shade, planning ahead for, Oct 256 N
Steppingstones, June 190 N
Streetside gardens for desert areas, Apr 280 D
Streetside planting, easy-care, July 131 D
Streetside planting, two aggressive ground covers, Aug 139 S, D
Succulent garden, Nov 244 C, S, D
Swimming pool, planting beside, May 254 S
Swimming pool, play garden adjoining, Apr 264 C, S, D
Trees to garden under, Mar 184 D
Vegetable garden screened with flowers, May 245 N, C
Walled garden, Oct 153 N, 156 C, S, D
Windbreaks for climate control, May 229 D

LAWNS, GROUND COVERS

Aaron's beard *(Hypericum calycinum)*, Aug 124 C, S, D
Bamboo, dwarf *(Sasa pygmaea)*, under bottlebrush, July 159 S, D
Bermuda grass, fertilizing, Feb 141 S
Bermuda grass, hybrid, filling in low spots, Aug 119 S
Bermuda grass, keeping green, Nov 227 S
Bermuda grass 'Santa Ana,' Apr 251 S
Bermuda grasses, renovating, Apr 251 S; Sept 161 S
Bermuda 'Tifdwarf' for putting greens, July 131 S
Clover, temporary lawn, Nov 228 D
Cyclamen, June 210 N
Daisy, trailing African *(Osteospermum fruticosum)*, May 231 D

LAWNS, GROUND COVERS (Cont.)

Dirt "ground cover", Aug 119 C
Gaultheria humifusa, Mar 186 N
Gazania 'Pink Hybrid', Mar 183 S
Gazania 'Sunrise Yellow', May 229 D
Grasses, cool-season, planting, Oct 231 C
Ground cover combinations, Mar 194 N
Ground cover combinations, two-plant, Mar 194 C, S, D
Ground cover for cool appearance, June 188 D
Ground covers, broad-leafed evergreen, for east of Cascades, Feb 142 N
Ground covers, evergreen, favorites, Feb 68 all
Ground covers, fall planting, Nov 229 D
Ground covers, fragrant, summer-blooming, June 211 C
Ground covers for small areas, Aug 139 N
Herniaria glabra, Oct 232 S
Ice plant, care after bloom, Apr 251 S
Ice plant, watering, July 131 S
Juniper, shore *(Juniperus conferta)*, Aug 139 S, D
Korean grass *(Zoysia tenuifolia)*, Aug 139 S, D
Korean grass, flattening, Sept 161 S
Lawn care, June 187 D
Lawn diseases, preventing, June 187 S
Lawn feeding, September, Sept 161 S
Lawn grasses, identifying, Oct 78 all
Lawn grooming, December, Dec 177 N
Lawns, fertilizing, Mar 183 S
Lawns, yellowing, May 229 S
Lingonberry *(Vaccinium vitis-idaea)*, Apr 280 N
Loropetalum chinense, Oct 256 C
Mazus reptans, Feb 164 N, 168 C; Mar 190 S, D
Mondo grass *(Ophiopogon japonicus)*, Apr 287 C; May 252 S, D
Myporum, prostrate *(M. parvifolium)*, Mar 193 S, D
Native ground covers: See Natives
Periwinkle, Madagascar *(Catharanthus roseus)*, June 208 S, D
Rosemary, Mar 219 N
Rye, annual, overseeding Bermuda grass with, Oct 232 D
Sarcococca, Dec 185 N, S, D, 196 C
Sedum, Mexican *(S. amecamecanum* or *S. confusum)*, mound planting, Mar 183 C, S
Spurge, Japanese *(Pachysandra terminalis)*, Sept 161 C
Spurge, Japanese *(Pachysandra terminalis)*, propagating, June 188 N
Sunrose *(Helianthemum)*, Sept 169 C, S, D
Turfgrass Management Program Chart, A, review, Aug 119 S
Wintergreen *(Gaultheria procumbens)*, Aug 139 N

MISCELLANEOUS

Agricultural inspection stations, July 131 C
Arboretum created by students, Bellevue, Wash., Apr 130 all
"Baseball garden" contest, ideas from, Apr 104 all
Big Pumpkin Contest, May 229 C, S; Oct 231 S
Building scrap, buried, preventing, Sept 162 S

MISCELLANEOUS (Cont.)

Camellia shows, how to enter, Feb 152 C, S, D; Mar 213 N
Garden events, clubs invited to list in *Sunset Magazine*, Nov 228 C
Gardening classes, Los Angeles County, Sept 161 S
Gifts for gardeners, Dec 198 N, C
Men's Garden Clubs of America, Oct 240 all
Nursery sales in October, Oct 232 C
Plant sale, how to organize, Sept 179 N
Summer-fall garden contest, *Sunset's*, May 268 N, 267 C, 264 S, D; June 189 N, 187 C, 188 S

NATIVES

Bunchberry *(Cornus canadensis)*, Apr 253 N
Cactus, beavertail, Apr 251 D
California natives, Theodore Payne Foundation, Oct 231 S
California Plants to Color, color book, Mar 184 C; Apr 252 S
Ceanothus, May 248 N
Cypress, Arizona *(Cupressus glabra)*, Dec 177 D
Erythronium hendersonii, Aug 119 N
Fern, lady *(Athyrium filix-foemina)*, Nov 227 N
Fern, sword *(Polystichum munitum)*, July 131 N
Ferns, wild, collecting, Nov 248 N
Fir, alpine *(Abies lasiocarpa)*, Nov 228 N
Forest Trees of the Pacific Slope, book review, Oct 255 N
Grape, Oregon *(Mahonia aquifolium)*, pruning, Mar 184 S
Honeysuckle, desert *(Anisacanthus thurberi)*, June 189 D
Huckleberry, evergreen *(Vaccinium ovatum)*, Apr 280 N
Huckleberry, red *(Vaccinium parvifolium)*, Apr 280 N
Iris, wild, May 271 N
Ironwood, Catalina *(Lyonothamnus floribundus asplenifolius)*, June 192 C
Kalmiopsis leachiana, May 275 N
Maple, vine *(Acer circinatum)*, transplanting, Oct 245 N
Mistletoes, collecting, Dec 186 N
Planting for summer cottages, June 189 N
Plants of the Three Sisters Region, Oct 233 N
Poppy, California, 'Mission Bells', Oct 231 S
Snowberry, creeping *(Gaultheria hispidula)*, Aug 139 N
Sumac, African *(Rhus lancea)*, Oct 233 D
Wildflower seed-gathering, American Rock Garden Society, Sept 166 N
Wildflowers, desert, Jan 89 D
Wildflowers, growing, June 187 N
Wildflowers, growing from seed, Nov 86 all
Wildflowers, planting in October, Oct 231 D
Willows, pussy, Feb 160 N
Wintergreen, alpine *(Gaultheria humifusa)*, Aug 139 N
Wintergreen, Oregon *(Gaultheria ovatifolia)*, Aug 139 N

PAVING

Concrete surfaces, two effects, Mar 116 all
Driveways, varied paving, Apr 157 all
Edging for parking strip, Aug 120 N
Steppingstones, June 190 N

PERENNIALS

Acanthus, July 131 S
Achillea taygetea, June 188 C
Aster, Stokes *(Stokesia laevis)*, Oct 260 C
Bamboo, false *(Polygonum sachalinsis)*, Dec 206 N
Bear's breech *(Acanthus mollis)*, Nov 227 N
Begonias, bedding, Apr 251 C
Bergenia, Sept 182 N
Calceolaria, Apr 258 C, S, D
Christmas rose *(Helleborus niger)*, Dec 178 N
Chrysanthemums, planting, Sept 162 D
Chrysanthemums, showing off, Oct 86 all
Chrysanthemums, winter protection, Nov 228 N
Chrysanthemums, wire mesh support, Apr 252 C, 253 S, D
Color, long-term, plants for, Oct 231 D
Coreopsis, dwarf *(C. auriculata* 'Nana'), Nov 262 S, D
Daisy, African *(Osteospermum fruticosum)*, May 231 D
Daisy, Shasta, June 188 C
Delphiniums, growing in container, Nov 230 C, S, D
Gaillardia grandiflora, July 131 D
Garlic, society *(Tulbaghia violacea)*, Nov 260 C
Gazania 'Pink Hybrid,' Mar 183 S
Gazania 'Sunrise Yellow,' May 229 D
Gentiana sino-ornata, Sept 162 N
Geraniums, ivy-leafed, Apr 251 N
Geraniums, scented foliage, Nov 227 N
Geraniums, wintering, Oct 231 N
Helleborus lividus corsicus, Corsican hellebore, Nov 271 N
Helleborus foetidus, Nov 271 N
Hollies, sea *(Eryngium)*, Sept 161 N
Hollyhocks, Mar 183 D; Nov 229 S
Hummingbird flower *(Zauschneria)*, Mar 186 N
Impatiens *(I. walleriana)*, Apr 280 S
Johnny-jump-up *(Viola tricolor)*, Feb 168 S, D
Lavender, English *(Lavandula spica)*, June 219 N
Marguerite 'Palos Verdes,' Nov 228 S
Marguerites, thrip damage, May 230 C, S
Native perennials: See Natives
Pelargoniums, May 232 all
Peonies, herbaceous, Nov 227 C
Poppy, Mexican tulip *(Hunnemannia fumariaefolia)*, Sept 161 N
Potentilla nitida, July 131 N
Rehmannia angulata, Nov 254 S, D
Rock-jasmine, trailing *(Androsace lanuginosa)*, July 131 N
Roots, planting, Jan 90 S
Santolina chamaecyparissus, Oct 262 S, D
Sedum, showy *(S. spectabile)*, Aug 130 C, 126 S, D
Seeds, finding unusual types, June 189 C
Sowing seed, June 188 C
Spurge *(Euphorbia veneta)*, May 256 N
Staking perennials, June 188 N
Verbena, garden, Sept 161 D
Viola, Feb 168 S, D
Violas, Feb 141 D
Violet, sweet *(Viola odorata)*, Feb 168 S, D
Yuccas, Mar 202 C, S, D

PESTS, INSECTS, DISEASES

Aphids, woolly, June 189 C
Apple scab, May 229 N
Bacterial blast, May 231 C
Birdproof cover, Jan 90 D; Feb 141 S
Blight on Aleppo pine, Apr 251 D
Borers, protecting tree trunks, Apr 252 C
Botrytis control, Apr 251 N
Camellia root rot, Mar 183 S
Caterpillars, silver spotted, Mar 219 C
Chewing pests, Aug 120 C; Sept 163 S
Chlorosis, June 187 D
Chlorosis, preventing pavement stain when treating, Aug 119 D
Dormant spraying, Jan 89 N; Dec 177 C, S
Fasciation (abnormal growth formations), May 242 N, C, 238 S, D
Gift plants, beware of bugs, diseases, Mar 184 C
Hornworms on tomatoes, July 132 S
In vegetable garden, June 188 N
Insect bombs, June 187 N
Insecticides, systemic, May 234 all
Mealybugs on house plants, June 212 S
Mildew, Aug 119 C, D
Mites, Aug 119 C, D
Moles, Apr 251 N
Peach leaf curl, Jan 89 C
Pest control products, reading label, Nov 227 N
Pests, preventing moving indoors, Oct 233 N
Plants from friends, precautions to take, July 138 all
Rabbit-resistant plants, Apr 253 D
Rabbits, Sept 172 N, C
Root weevils, May 230 N
Scale insects, Aug 139 C, 130 S, D
Sequoia pitch moth *(Vespamima sequoiae)*, on Monterey pines, June 187 C
Slugs, Feb 141 N
Spray services, commercial, Feb 156 N
Sweet peas, pests affecting, July 131 N
Tent caterpillars, egg hunt, Jan 90 N
Termites on ivy-covered posts, Aug 119 D
Thrip damage, marguerites, May 230 C, S
Thrips on ornamental figs, Apr 251 D
Verticillium wilt, Sept 163 C

PROPAGATION

Aster, China *(Callistephus chinensis)*, from seed, Mar 200 N
Begonias, tuberous, from seed, Feb 146 C, S
Biennials, June 188 C; July 154 N
Bird of paradise *(Strelitzia reginae)*, from seed, Mar 184 C
Corn, May 240 all
Cress, sprouted in kitchen, May 227 all
Cuttings, new plants from, Jan 100 N
Cyclamen, hardy, from seed, June 197 N
Fuchsia cuttings, heated sandbox for, Oct 233 N
Monkey flower *(Mimulus tigrinus)*, from seed, May 262 N
Nasturtiums, May 275 C
Perennials, June 188 C
Plants from friends, July 138 all
Radishes, in washtub hothouse, Feb 141 N
Rhododendrons, layering, Aug 132 N
Slopes, hydro-mulching, Nov 228 S
Spurge, Japanese *(Pachysandra terminalis)*, June 188 N
Tree pots, Sept 162 C
Tree, shrub seeds, planting, Dec 177 C
Unusual plants, best ways to start, July 144 all
Wildflowers, growing from seed, Nov 86 all

PRUNING

Camellia, overgrown, Feb 164 C, S, D; Apr 287 N
Citrus, heavy pruning, Mar 193 C, 219 S, D
Dormant pruning, wood for grafting, cuttings, Dec 177 C
Fruit trees, bare-root, pruning before planting, Feb 141 S
Grape, Oregon *(Mahonia aquifolium)*, Mar 184 S
Hibiscus, Apr 251 S
Pine, Monterey, Dec 194 C, S, D
Podocarpus gracilior, trained as umbrella, Aug 119 S
Poinsettias, July 131 S
Shrubs, double-purpose pruning, Mar 183 D
Spring, Mar 186 C
Summer, July 131 D
Tips on pruning, Jan 89 N
Xylosma congestum, Feb 162 C, 151 S, D

REGIONAL GARDENS AND GARDENING

Desert
- Desert gardener's tour of Prescott, Ariz., Sept 161 D
- Garden triumph after ten years' work, Feb 146 D
- Patio garden, Tumacacori National Monument, south of Tucson, May 258 D
- Tucson garden with bold desert character, Aug 122 D

Hawaiian
- Oriental influence in Honolulu garden, Sept 164 S, D

Intermountain
- Utah gardens with country feeling, Oct 242 all

Northern California
- California Garden and Home Exposition, Oakland, May 256 C, 267 S, D
- Edgewood Garden Fair, Golden Gate Park, San Francisco, May 270 C
- Garden of Fragrance, Strybing Arboretum, San Francisco, Sept 172 S, D; Nov 256 C
- Iris display gardens, Berkeley, Stockton, Apr 274 C
- Natural garden under redwoods, Aug 122 N, C
- Plant guide, Mills College campus, Oakland, May 230 C

Northwest
- Ikebana schools, Apr 258 N
- *Kalmiopsis leachiana*, Kalmiopsis Wilderness, southwest Ore., May 275 N
- Natural woods, garden with look of, Sept 164 N
- Rocky Reach Dam, Wash., big plant boxes, June 187 N
- *Trees and Shrubs for Pacific Northwest Gardens*, book review, Mar 183 N
- Wildflower show, Glide, Ore., Apr 251 N

Southern California
- Brush clearance law, erosion control, Oct 90 S
- California natives, Theodore Payne Foundation, Sun Valley, Oct 231 S
- Los Angeles Beautiful's "Plant-a-Tree Week," Mar 186 S
- Nursery shopping, West Los Angeles, Dec 198 S, D
- Rose garden, Orcutt Ranch Park, Canoga Park, May 231 S

SHRUBS

Abutilon megapotamicum, Oct 259 S, D
Azaleas, growing in peat moss, Apr 253 C
Azaleas, Macrantha, May 238 N, 242 S, D
Azaleas, training, Mar 74 all
Balled and burlapped, Nov 232 C
Bamboo, dwarf, controlling, July 132 N
Bamboo, dwarf *(Sasa pygmaea)*, under bottlebrush, July 159 S, D
Bamboo, giant *(Bambusa oldhamii, B. beecheyana)*, growing stem in midair, Apr 282 S; May 260 D
Bamboo, Japanese giant timber *(Phyllostachys bambusoides)*, Oct 232 N
Bamboos, May 231 D
Bamboos, Nov 232 N
Barberry, wintergreen *(Berberis julianae)*, Oct 232 N
Berries, shrubs with, Nov 244 N; Dec 177 D
Brooms, June 194 N
Buckthorn, tallhedge *(Rhamnus frangula 'Columnaris')*, Sept 163 N
Butterfly bush *(Buddleia davidii)*, Mar 183 N
Camellia, pruning overgrown, Feb 164 C, S, D; Apr 287 N
Camellia root rot, controlling, Mar 183 S
Camellia sasanqua, Nov 229 N
Camellia sasanqua 'Yuletide', Dec 177 S
Camellia shows, how to enter, Feb 152 C, S, D; Mar 213 N
Camellias, hybrid, 'Dream Girl', 'Flower Girl', 'Show Girl', Nov 271 C, 238 S, D
Camellias, Sasanqua, for hanging baskets, Oct 232 S
Camellias, training, Mar 74 all
Camellias, Williamsii hybrids, Apr 279 N
Color, fall, shrubs for, Nov 227 C
Color, winter, shrubs for, Nov 227 C
Cotoneaster, rock *(C. horizontalis)*, Sept 162 N
Cotoneaster watereri 'Pendula', Dec 177 N
Euonymus, dwarf *(E. japonica 'Microphylla')*, Feb 142 D
Evergreen, broad-leafed, favorites, Feb 68 all
Evergreen, broad-leafed, for east of Cascades, Feb 142 N
Feather bush *(Lysiloma thornberi)*, May 254 D
Flax, New Zealand *(Phormium tenax)*, Apr 252 N
Flowering, for east of Cascades, May 260 N
Forsythia, dwarf *(F. viridissima 'Bronxensis')*, Jan 89 C; Mar 186 S
Fountain grass *(Pennisetum setaceum)*, Apr 252 D; June 212 N, D; Sept 187 S
Fragrant, summer-blooming, June 210 C
Fuchsia displays, Aug 124 N, 126 C, 133 S
Fuchsias, effect of heat, Sept 161 C
Fuchsias, heated sandbox for, Oct 233 N
Fuchsias, hot weather care, July 131 N
Fuchsias, how to pinch, Apr 274 N
Fuchsias, new varieties, May 229 C
Gardenias, Apr 253 D
Gardenias, three shapes, Aug 135 S
Germander, bush *(Teucrium fruticans)*, June 204 S, D
Glorybower, harlequin *(Clerodendrum trichotomum)*, Jan 107 N, S, D, 109 C
Grape, Oregon *(Mahonia aquifolium 'Mission Canyon')*, Oct 232 S
Hedge planting, two-tone, Feb 142 C
Hedges, trimming, Aug 119 N
Hibiscus, in containers, May 229 D
Hibiscus, pruning, Apr 251 S

SHRUBS (Cont.)
Holly, English, variegated, Dec 177 N
Junipers, tamarix, golden Pfitzer, Sept 162 N
Juniper, training as upright container plant, Apr 279 S, D; Nov 242 N
Junipers, Pfitzer, with gravel, planting idea, Nov 228 D
Lantana, May 230 D
Laurustinus *(Viburnum tinus)*, Mar 184 D; Nov 265 N
Lilacs, Nov 230 N
Loropetalum chinense, Oct 256 C
Nandina domestica 'Nana Purpurea Dwarf', Mar 184 S
Native shrubs: See Natives
Olive, sweet *(Osmanthus fragrans aurantiacus)*, Oct 231 C
Orange, mock *(Philadelphus)*, June 198 N
Pampas grass *(Cortaderia selloana)*, Apr 252 D
Photinia, Chinese *(P. serrulata)*, Jan 89 D
Pieris, Chinese *(P. formosa forrestii)*, May 231 N
Pieris japonica 'Flamingo', Sept 163 N
Pittosporums, June 198 C, 197 D
Planting, Apr 251 N; Oct 233 N
Poinsettias, pruning, July 131 S
Pyracantha, pruning for arrangements, Dec 177 D
Pyracantha, shopping for while fruiting, Oct 232 C
Pyracantha as screen, Aug 119 D
Pyracanthas, Sept 163 N
Raphiolepis indica, Mar 183 S
Rhododendron 'Christmas Cheer', Feb 142 N
Rhododendron Information, book review, Apr 251 N, C
Rhododendron yunnanense, May 231 N
Rhododendrons, blue flowering, Apr 276 N
Rhododendrons, early-blooming, Jan 104 N
Rhododendrons, growing in peat moss, Apr 253 C
Rhododendrons, layering, Aug 132 N
Rhododendrons, less-known varieties, May 250 N, C
Rhododendrons in entrance garden, Apr 256 N, 263 C
Rockrose, white *(Cistus hybridus)*, Oct 252 N
Rose, white Banks *(Rosa banksiae* 'Alba-plena'), Apr 252 D
Rose, tea, miniature, 'Lavender Lace' Mar 186 C
Rose hedges, Apr 252 N
Rose 'Peace', effect of smog, June 187 S
Rosemary, Mar 219 N
Roses, A Handbook for Selecting, book review, Jan 89 C, S
Roses, bare-root, planting, Jan 102 all
Roses, cabbage *(Rosa centifolia)*, June 204 N, C
Roses, care after bloom, June 188 S
Roses, China *(Rosa chinensis)*, June 207 N, C
Roses, conditioning for snow, Sept 161 N
Roses, damask *(Rosa damascena)*, June 207 N, C, 190 S, D
Roses, deep watering, June 188 D
Roses, French *(Rosa gallica)*, June 207 N, C
Roses, hybrid perpetuals, June 190 S, D
Roses, in containers, Aug 119 S
Roses, 'La France', 'Madame Caroline Testout', Nov 228 N

SHRUBS (Cont.)
Roses, moss, June 192 S, D
Roses, new, cutting blooms, May 229 D
Roses, new, notes on, Mar 183 N
Roses, 1968 introductions, Jan 94 all
Roses, old climbing, J 207 N, C, 190 S, D
Roses, planting, Feb 142 D
Roses, second flowering peak, Oct 232 D
Seeds planting, Dec 177 C
Shrub borders, July 132 N
Snowball, Japanese *(Viburnum plicatum)*, Apr 252 N
Transplanting, evergreen, Nov 227 D
Unusual, best ways to start, July 146 N, C, 145 S, D
Winter hazels *(Corylopsis)*, Mar 193 N
Xylosma congestum, pruning, Feb 162 C, 151 S, D

SOILS
Desert soil, organic matter for, Sept 161 D
Nitrogen fixation, Feb 141 N
Sampling your soil, July 131 D
Soil organisms, care and feeding, Apr 251 C

STAKES, SUPPORTS
Chrysanthemums, wire mesh support for, Apr 252 C, 253 S
Container plant, trellis for, Feb 141 N
Guy wire, removable, Jan 89 S
Perennials, staking, June 188 N
Planter pole, decorative, Dec 112 all
Poles, slender, driving into ground, Sept 191 N, S, D, 186 C
Sweet peas, trellis, string for, Oct 245 C, 267 S, D
Sweet peas, grown on fencing wire circle, Oct 233 S
Tomatoes, three-stake support for, May 230 D
Trees, staking, checking ties, Nov 228 D
Trees, staking method for, Oct 231 S

SUCCULENTS AND CACTUS
Cactus stickers, removing from skin, Sept 161 D
Gift plants, Nov 227 S
Succulent garden, Nov 244 C, S, D
Winter care, Nov 228 D

TOOLS
Adz, Aug 126 N, 133 D
Carpenter's tools used in garden, Oct 231 S
For planting ease, Apr 251 C
Garden tiller, converted to electric power, Mar 110 all
Hoses, couplings, keeping in shape, Nov 228 C
Lawn sweepers, Nov 227 S
Watering nozzles, July 62 N, C, D; Aug 122 S

TREES
Acacia, Bailey *(Acacia baileyana)*, Jan 46 all
Acacia, growing in Northwest, Mar 202 N
Acacia, knife *(A. cultriformis)*, Feb 141 S
Angelica tree, Chinese *(Aralia chinensis)*, Oct 231 N
Azara, boxleaf *(A. microphylla)*, Nov 248 C, S, D
Balled and burlapped, Nov 232 C
Bark, protecting from sun, June 188 D

TREES (Cont.)
Bauhinia, red *(B. galpinii)*, Mar 189 C, S, D
Beeches, spring foliage coloration, Feb 141 C
Beeches, European *(Fagus sylvatica)*, Jan 112 N, 89 C
Berries, trees with, Nov 244 N; Dec 177 D
Borer protection, Apr 252 C
Cajeput tree *(Melaleuca quinquenervia)*, Apr 264 C, S, D
Carob *(Ceratonia siliqua)*, Sept 163 D
Cassia splendida, Oct 257 S, D
Casuarinas, Sept 182 S, D
Christmas trees, living, Dec 185 C, 186 S, D
Color, fall, trees for, Nov 254 N
Coral tree, Natal *(Erythrina humeana)*, Oct 257 S, D
Crabapples, flowering, Nov 228 N
Crown of gold tree *(Cassia excelsa)*, Oct 257 S, D
Dogwood, flowering, problems of, Aug 119 N
Evergreen, broad-leafed, favorites, Feb 68 all
Fig, ornamental *(Ficus nitida)*, thrips on, Apr 251 D
Floss silk tree *(Chorisia speciosa)*, Oct 256 S, D
Franklin tree *(Franklinia alatamaha)*, Oct 232 N
Fringe tree *(Chionanthus)*, Apr 256 C, S, D
Fruit, flowering, Jan 90 D
Golden trumpet tree *(Tabebuia chrysotricha)*, Mar 186 C, 184 S
Green wattle *(Acacia decurrens)*, Feb 141 C
Gum, red-flowering *(Eucalyptus ficifolia)*, May 230 S
Jerusalem thorn *(Parkinsonia aculeata)*, June 187 D
Juniperus chinensis 'Robusta Green', Dec 178 S
Katsura tree *(Cercidiphyllum japonicum)*, June 197 C, S
Locust, honey *(Gleditsia triacanthos* 'Sunburst'), Feb 141 D; July 132 D
Locust, thornless honey *(Gleditsia triacanthos* 'Rubylace'), July 132 D
Magnolia, Southern evergreen *(M. grandiflora* 'Russet'), Aug 119 C
Maple, Japanese *(Acer palmatum)*, Feb 141 C
Mulberry, weeping *(Morus alba* 'Chaparral'), Jan 90 S
Native trees: See Natives
Olive, Russian *(Elaeagnus angustifolia)*, June 189 D
Parasol tree, Chinese *(Firmiana platanifolia)*, Mar 183 C
Pine, Aleppo, blight on, Apr 251 D
Pine, Aleppo, many faces of, Nov 256 S, D
Pine, Monterey, pruning Dec 194 C, S, D
Pine, Monterey watching for sequoia pitch moth, June 187 C
Pine, stone *(Pinus pinea)*, Mar 186 D
Pine, tanyosho *(Pinus densiflora* 'Umbraculifera'), Dec 194 N
Planting, Apr 251 N; Oct 233 N
Plum, purple-leaf *(Prunus cerasifera* 'Atropurpurea'), June 189 D
Podocarpus gracilior, trained as umbrella, Aug 119 S
Prunus blireiana, Mar 70 all
Root spread, controlling, Sept 162 N
Seeds, planting, Dec 177 C
Shade, planning ahead for, Oct 256 N
Silver tree *(Leucadendron argenteum)*, July 152 S

***TREES** (Cont.)*

Stakes, removing from established trees, July 131 D
Staking, checking ties, Nov 228 D
Staking method, Oct 231 S
Sweetshade *(Hymenosporum flavum)*, Nov 271 S, D
Transplanting, evergreen, Nov 227 D
Trees to garden under, Mar 184 D
Unusual, best ways to start, July 147 N, 148 C, S, D
Willow, Chinese golden *(Salix alba* 'Tristis'), Jan 89 D
Willow, corkscrew *(Salix matsudana* 'Tortuosa'), braiding trees, Apr 270 all
Willows, pussy, Feb 160 N
Willows, shopping for, Feb 160 S, D
Wind protection, Oct 233 C

TROPICALS AND SUBTROPICALS

Bird of paradise *(Strelitzia reginae)*, from seed, Mar 184 C
Fruit, June 84 S
Orchid, Easter *(Pleione pricei)*, Nov 227 C; Dec 178 D
Orchids, cymbidium, Apr 262 S, D
Orchids, growing without greenhouse, Dec 183 all

VEGETABLES

Artichokes, growing in So. Calif., Jan 89 S
Beans, growing to shade house, Apr 252 S
Corn, Indian, June 218 D
Corn, planting, May 240 all
Corn, unfilled ears, July 134 all
Cucumber 'Spartan Valor', Mar 183 S
Eggplant, June 189 S
Growing without a garden, May 229 N
Lettuce 'Buttercrunch', Apr 253 N
Mushroom shows, Oct 233 N
Pests in vegetable garden, June 188 N
Popcorn, June 218 C
Potato 'Greco-Jack', Nov 227 N
Pumpkin Contest, Big, May 229 C, S; Oct 231 S

***VEGETABLES** (Cont.)*

Pumpkins, large varieties, June 218 D
Radishes, grown in washtub hothouse, Feb 141 N
Summer garden ideas ("baseball gardens"), Apr 104 all
Tomatoes, May 229 C; July 131 C
Tomatoes, planting scrawny plants, June 189 S, 188 D
Tomatoes, three-stake support, May 230 D
Tomatoes, watching for hornworms, July 132 S
Vegetable garden screened with flowers, May 245 N, C
When to pick, Aug 119 N

VINES

Beaumontia grandiflora, July 155 S, D; Aug 133 C
Berries, vines with, Nov 244 N; Dec 177 D
Bougainvillea 'Surprise', May 229 C, 231 S
Clematis, May 246 all
Evergreen, broad-leafed, favorites, Feb 68 all
Evergreens, broad-leafed, for east of Cascades, Feb 142 N
Flame vine *(Pyrostegia venusta)*, Feb 145 C, S, D
Fragrant, summer-blooming, June 211 C
Honeysuckle, May 229 N
Hydrangea, climbing *(H. anomala petiolaris)*, July 132 N
Ivy, English, to frame ramada, Mar 183 D
Ivy, growing on gate, May 248 C, S, D
Ivy-covered posts, termites on, Aug 119 D
Jasmine, star, around beach umbrella pole, June 187 S, 189 D
Jessamine, Carolina *(Gelsemium sempervirens)*, Mar 184 D
Trumpet creeper, common *(Campsis radicans)*, Jan 112 C, S, D
Unusual, best ways to start, July 147 N, 148 C, 146 S, D
Wisteria, Chinese *(W. sinensis* 'Caroline'), Feb 141 S

WATER PLANTS, WATERFALLS AND POOLS

Hyacinths, water *(Eichornia)*, Mar 210 S, D; Apr 262 N
Snowflake, water *(Nymphoides indicum)*, Mar 210 S, D; Apr 262 N

WATERING

Citrus trees, Aug 120 S
Desert watering, Aug 119 D
Fall watering schedule, Oct 232 D
Hoses, avoid leaving in sun, Aug 119 D
Ice plant, July 131 S
June watering tips, June 187 N
Lawn sprinkler risers, protecting, Aug 68 all
Nozzles for hand watering, July 62 N, C, D; Aug 122 S
Roses, deep watering, June 188 D
Spring, Feb 141 D
Sprinkler head clean-up, July 131 D
Vacation time, July 131 D
Water requirements for plants, Aug 119 S
Watering after first rain, Oct 232 C
Winter watering, Nov 227 D
Winter watering, cold regions, Dec 177 C

WEEDS AND WEED KILLERS

Control program, Feb 141 D
Crabgrass, Jan 100 C, S, D; Feb 142 S
Poison oak, Apr 266 N, 274 S, D; Sept 163 C
Spring weeds, controlling, Mar 183 S
Weeding, easy, May 229 S
Weeding, system for, June 187 N

WILDLIFE

Bees, leaf-cutting, July 159 N; Sept 182 C
Birds, attracting with berried plants, Nov 244 N; Dec 177 D
Birds, feeding in winter, Oct 260 N
Birds, water for, Aug 119 D
Rabbits, controlling in garden, Sept 172 N, C

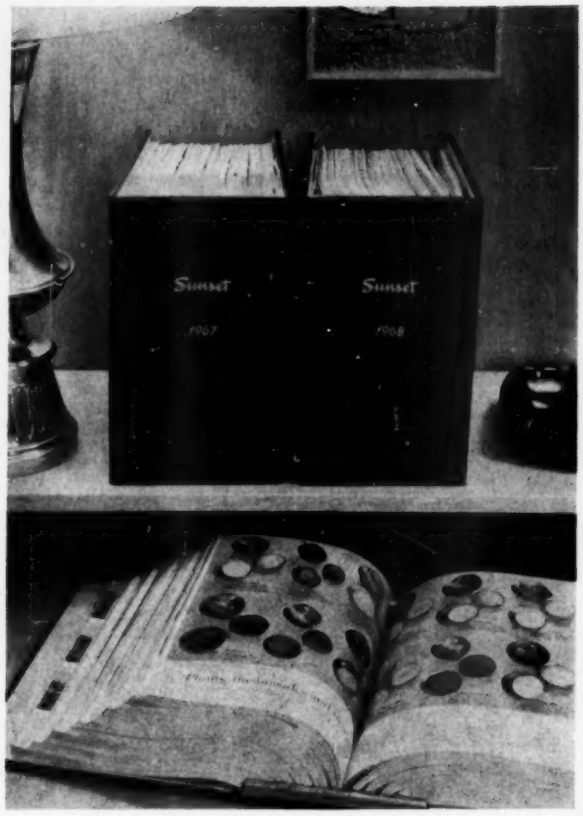

Magazine Files with Index $1

Our newest and most economical way of making past issues of SUNSET more useful. Each sturdy cardboard magazine file holds six issues.

Files assemble in seconds and last for years. Use on your bookshelf or in the kitchen or workshop—anywhere you need and use SUNSET. You receive one **index (any year) and two 6-month files: $1.**

12-Issue Magazine Binder $2.50

This popular 12-issue binder opens flat for easy reference. Covered in dark green leatherette and imprinted with the year you specify, the binders are handsome additions to your bookshelf.

When used with the annual SUNSET Index, each full binder becomes an encyclopedia of gardening, travel, food, crafts, and building.

Two good ways to save your copies of *Sunset*

. . . choose the one that fits your needs

Whether you choose magazine files or the binder, your SUNSETS become more valuable to you. Copies are kept together neatly and attractively, protected against damage and ready for use.

Binder orders should specify the number of single units desired (each binder holds 12 issues) and the years you wish imprinted. Imprinting is available for any year from 1953 through the current and following year. One binder: $2.50.

Magazine file orders should specify the number of pairs (a pair holds 12 issues) and the year of the index you wish with each pair. But *no year* need be specified for the files as they are not imprinted and may be used for *any* year. One pair magazines files, plus one index: $1.

Indexes are available for each of the past ten years (indexes are included in the price *only with magazine files;* ordered otherwise, 25¢ per index).

Please add 5% sales tax on all California orders.

Please add 50¢ postage on binder or file orders outside California, Oregon, Washington, Arizona, Nevada, Idaho, Utah, Hawaii, and Alaska.

Show your ZIP Code to speed delivery.

Send your order and payment to:
SUNSET MAGAZINE
MENLO PARK, CALIFORNIA 94025